

Environmental and Social Impact Assessment (ESIA)

Credit No. IDA-6778-NP

Nepal Urban Governance and Infrastructure Project (NUGIP)

Upgradation of Pokharapali - Panditpur Road Project

Ramgram Municipality,
Nawalparasi District, Lumbini Province

June 2023
The World Bank

ACRONYM

ADB	: Asian Development Bank
BoQ	: Bill of Quantity
CBOs	: Community Based Organizations
CBS	: Central Bureau of Statistics
CESMP	: Construction Environment and Social Management Plan
CoC	: Code of Conduct
DIZ	: Direct Impact Zone
DPR	: Detailed Project Report
DSC	: Design and Supervision Consultant
DTMP	: District Transport Master Plan
DTO	: District Transport Office
DUDBC	: Department of Urban Development & Building Construction
EA	: Environmental Assessment
EHS	: Environment, Health and Safety
EPR	: Environmental Protection Rule
ESIA	: Environmental and Social Impact Assessment
ESMP	: Environmental and Social Management Plan
FGD	: Focus Group Discussion
FR	: Feasibility Report
HIV AIDS	: Human Immunodeficiency Virus Infection and Acquired Immune Deficiency Syndrome
IDA	: International Development Association
IIZ	: Indirect Impact Zone
ILO	: International Labor Organization
IP	: Indigenous People
IPF	: Investment Project Financing
ISR	: Implementation Status Review
KII	: Key Informant Interview
NGO	: Non-Governmental Organization
NUGIP	: Nepal Urban Governance and Infrastructure Project
OHS	: Occupational Health & Safety
OP	: Operational Policy
OP/BP	: Operational Policy/Bank Policy
PAP	: Project Affected Person
PCO	: Project Coordination Office
PCU	: Passenger Car Unit
PIM	: Project Implementation Manual
PIU	: Project Implementation Unit
PPE	: Personal Protective Equipment
RAP	: Resettlement Action Plan
RoW	: Right of Way
SEA/SH	: Sexual Exploitation and Abuse/Sexual Harassment
STD	: Sexually Transmitted Disease
ToR	: Terms of Reference
ULG	: Urban Local Governments
WASH	: Water, Sanitation and Hygiene

TABLE OF CONTENTS

ACRONYM	I
TABLE OF CONTENTS.....	III
EXECUTIVE SUMMARY	VIII
EXECUTIVE SUMMARY (NEPALI)	XII
1. INTRODUCTION.....	- 1 -
1.1. Project Background.....	- 1 -
1.2. Project Area Description.....	- 1 -
1.3. Overview of project Town Area	- 2 -
1.4. Road Network and Transportation.....	- 3 -
1.5. Need for the project.....	- 4 -
1.6. Key Project Objective and its Components	- 4 -
1.7. ESIA Methodology	- 5 -
1.11.1 Baseline study	- 5 -
1.11.2 Stakeholder Analysis.....	- 6 -
1.11.3 Gender assessment and GBV status analysis	- 6 -
1.11.4 Assessment of potential environmental and social impacts	- 7 -
1.11.5 Environmental and social screening.....	- 7 -
1.11.6 World Bank Safeguard Policies	Error! Bookmark not defined.
1.11.7 Revision and modification of ESMP	- 7 -
2. ENVIRONMENTAL AND SOCIO-ECONOMIC BASELINE.....	- 8 -
2.1 Physical Environment	- 8 -
2.1.1 Topography & Geology	- 8 -
2.1.2 Climate	- 8 -
2.1.3 Water Bodies.....	- 8 -
2.1.4 Land use pattern.....	- 9 -
2.1.5 Ambient Air Quality, Noise level, and Water Quality.....	- 11 -
2.1.6 Sanitation and Waste Management.....	- 12 -
2.2 Biological Environment.....	- 12 -
2.2.1 Flora and Fauna	Error! Bookmark not defined.
2.2.2 Ethnobotany	Error! Bookmark not defined.
2.3 Socio-economic and Cultural Environment.....	- 12 -
2.3.1 Socio-economic overview.....	- 12 -
2.3.2 Details of settlements within the project area	- 13 -
2.3.3 Existing Road Condition and Road Side Drains	- 15 -
2.3.4 Culverts along the road alignment	- 15 -
2.3.5 Existing Structure along the road alignment.....	- 20 -
2.3.6 Population and Demography.....	- 20 -
2.3.7 Ethnicity.....	- 22 -
2.3.8 Religion	- 22 -
2.3.9 Education & Literacy	- 23 -
2.3.10 Occupation	- 23 -
2.3.11 Food sufficiency.....	- 24 -
2.3.12 Agriculture	- 24 -
2.3.13 Migration.....	- 24 -
2.3.14 Gender Based Violence Current Prevalence Status	- 25 -

2.3.15	Financial Institution	- 25 -
2.3.16	Other socio-cultural and socio-economic aspects	- 25 -
2.4	Socio Economic Information of Households along Road Alignment.....	- 25 -
3.	LEGAL AND REGULATORY REQUIREMENTS.....	- 26 -
3.1	Key applicable national environmental and social laws and regulations.....	- 26 -
3.2	List of National Policies, Rules, Laws, Regulations, Relevant to the Project (if construction activities triggers then it applies)	- 26 -
3.3	Review of Relevant Acts and Policies	- 27 -
3.3.1	Environment Protection Act 2019, and Environment Protection Rule 2020	- 27 -
3.3.2	Child Labor Act (CLA) 2001.....	- 27 -
3.3.3	Land Acquisition Act, 1977 (& amendments 2010) and Land Acquisition Regulations, 1969-	- 27 -
3.3.4	Local Government Operation Act 2017.....	- 27 -
3.3.5	Public Road Act, 1974 and amendment 2010.....	- 27 -
3.3.6	Land Acquisition, Resettlement and Rehabilitation Policy for Infrastructure Development Project 2014	- 28 -
3.4	Environmental Standards of GoN.....	- 29 -
3.5	Relevant sectoral policies and guidelines prepared by DoR.....	- 29 -
3.6	List of International Conventions, Relevant to the Project.....	- 29 -
3.7	The World Bank Safeguard Policies.....	- 30 -
4.	ENVIRONMENTAL & SOCIAL SCREENING, SCOPING, IMPACT IDENTIFICATION, PREDICTION AND MANAGEMENT	- 32 -
4.1	Environmental and Social Screening Checklist.....	- 32 -
4.2	Impact Summary	- 36 -
4.3	Impacts as per the National EIA Guidelines Numerical Scale	- 37 -
4.3.1	Adverse Impacts - Physical Environment (Pre-Construction and Construction Phases).....	- 37 -
4.3.2	Adverse Impacts - Physical Environment (Operation & Maintenance Phase)	- 40 -
4.3.3	Adverse Impacts - Biological environment (Pre/Construction Phases).....	- 41 -
4.3.4	Adverse Impacts - Biological environment (Operation & Maintenance Phase).....	- 41 -
4.3.5	Adverse Impacts - Socio-economic and Cultural (Pre-Construction & Construction phases) .-	- 41 -
4.3.6	Adverse Impacts - Socio-economic and cultural (Operation & Maintenance Phase).....	- 43 -
4.3.7	Beneficial Impacts	- 43 -
4.3.8	Summary of Impact Evaluation	- 45 -
4.4	Mitigation Measures	- 47 -
4.4.1	Mitigation Measures for Adverse Impacts - Physical Environment (Pre-Construction and Construction Phases).....	- 47 -
4.4.2	Mitigation Measures for Adverse Impacts - Physical Environment (Operation & Maintenance Phase)	- 50 -
4.4.3	Mitigation Measures for Adverse Impacts - Biological environment (Pre-Construction & Construction Phases).....	- 50 -
4.4.4	Mitigation Measures for Adverse Impacts - Biological environment (Operation & Maintenance Phase)	Error! Bookmark not defined.
4.4.5	Mitigation Measures for Adverse Impacts - Socio-economic and Cultural (Pre-Construction & Construction phases).....	- 50 -
4.4.6	Mitigation Measures for Adverse Impacts - Socio-economic and cultural (Operation & Maintenance Phase)	- 52 -

5. SEXUAL EXPLOITATION AND ASSAULTS (SEA)/SEXUAL HARRASSMENT PREVENTION & RESPONSE ACTION PLAN	- 53 -
5.1 SEA/SH - National Scenario.....	- 53 -
5.2 The Purpose of SEA/SH Risk Mitigation Action Plan	- 53 -
5.3 SEA/SH Risk Mitigation Action Plan Principal and Approach.....	- 53 -
5.4 Additional SEA/SH Risks in relation to Labor Influx	- 54 -
5.5 Mitigating against SEA/SH risks	- 54 -
5.6 SEA/SH, GBV Risk Mitigation Action Plan	- 55 -
6. ENVIRONMENTAL AND SOCIAL MANAGEMENT PLAN (ESMP)	- 59 -
6.1 Background.....	- 59 -
6.2 Implementation of Environmental and Social Management Plans	- 59 -
6.3 Costs of Executing the Environmental and Social Management Plan (ESMP).....	- 69 -
6.4 Monitoring Cost.....	- 69 -
7. STAKEHOLDER ENGAGEMENT AND CONSULTATIONS	- 70 -
7.1 Stakeholder engagement overview	- 70 -
7.2 Stakeholder Engagement Procedures and process	- 70 -
7.3 Stakeholder Mapping	- 71 -
7.4 Mechanism for Consultation.....	- 73 -
7.5 Public/Community Consultation Plan.....	- 73 -
7.6 Consultations Conducted	- 75 -
7.7 Information Disclosure	- 76 -
7.8 Grievance Redress	- 77 -
7.8.1 Current Grievance Redress Processes	- 77 -
7.8.2 Proposed Grievance Redress Mechanism.....	- 77 -
7.8.3 Structure of the GRM	- 78 -
7.8.4 Processes of the GRM	- 78 -
7.8.5 Further details of the GRM.....	- 79 -
7.8.6 Other Mechanisms for Grievance Redress	- 79 -
 ANNEX	 Error! Bookmark not defined.

LIST OF TABLES

Table 1.1: Details of Pokharapali-Panditpur Road Upgradation Project	2 -
Table 1.2: Road Infrastructure (Source: MTMP, 2017).....	3 -
Table 2.1: Weather data of the municipality	8 -
Table 2.2: Noise levels along the road alignment (dBA).....	11 -
Table 2.3: Details of settlements within the project area	13 -
Table 2.4: Existing side drain structure along the proposed road project (Section I)	15 -
Table 2.5: Inventory and Condition Survey for Culverts (Section I).....	16 -
Table 2.6: Existing structures along the road alignment.....	20 -
Table 2.7: Total number of households, average households size of ward level within the project area	20 -
Table 2.8: Ward level male and female population of the project area	21 -
Table 2.9: Age wise population distribution in Ward Level of the Project area	21 -
Table 2.10: Age wise Male (M) & Female (F) Population Distribution in Ward Level	21 -
Table 2.11: Caste/Ethnicity wise population distribution in Ward Level of the Project area	22 -
Table 2.12: Religion-wise ward level population distribution.....	22 -
Table 2.13: Education Level in Ward Level of the Project area	23 -
Table 2.14: Ward-wise Occupation data of the Project area.....	23 -
Table 2.15: Food Sufficiency from their own regular income in Ward Level.....	24 -
Table 3.1: World Bank Safeguard Policies relevant to Project.....	30 -
Table 4.1: Checklist for Environment Screening	32 -
Table 4.2: Checklist for Social Screening	34 -
Table 4.3: Overall Impact Summary.....	36 -
Table 4.4: Impact Quantification	37 -
Table 4.5: Tentative quantity of quarry materials and borrow pit materials	39 -
Table 4.6: Impact Evaluation Summary	45 -
Table 5.1: SEA/SH, GBV Risk Mitigation Action Plan.....	55 -
Table 6.1: Environmental and Social Impact Mitigation Plan	60 -
Table 6.2: Cost of ESMP Implementation	69 -
Table 7.1: Stakeholder roles and responsibilities	71 -
Table 7.2: Lists of People and Institutions Consulted	72 -
Table 7.3: Project Consultation Plan	73 -
Table 7.4: List of Public Consultations and their Summary	75 -
Table 7.5: Information Dissemination Plan	77 -

LIST OF FIGURES

Figure 1.1: Index Map of the Project.....	3 -
Figure 1.2: ESIA Process for all sub-projects.....	6 -
Figure 2.1: Landuse map of the project municipality	10 -
Figure 2.2: Settlements and facilities along the road Pokharapali-Panditpur Road Alignments	14 -
Figure 4.1: Proposed secondary source of quarry materials at Sunwal	38 -
Figure 4.2: Proposed secondary source of quarry materials at Dumkibas	38 -
Figure 4.3: Proposed secondary source of quarry materials at Rupauliya	39 -
Figure 4.4: Proposed Campsite, Stockpile site & Proposed Spoil Disposal site.....	48 -
Figure 7.1: Grievance Redress Process.....	79 -

EXECUTIVE SUMMARY

Introduction

This environmental and social impact assessment report covers the road upgradation project connecting Pokharapali to Panditpur Chowk of Ramgram Municipality, Nawalparasi (West) district. The road passes through Ward no 6, 10, 14, 15 and 18 of Ramgram Municipality. The project is intended to improve quality of life and livelihood of the local people along the settlements along and near the road alignment. The subproject is expected to contribute towards the municipal capacity for urban development planning, infrastructure development and institutional development of the municipality. The package has 2 sections; Section I of the project is Pokharapali to Kuiya and is 4.657 km, and Section II start from Ch-2+300 of Section I and ends at Parasi Road (Nadawa) in the south and is 1.124 km long. Thus the total length is 5.781 km.

The geographical location of the starting point of Section I is 27°32'0.75"N, 83°39'24.48"E and end co-ordinate for the section is 27°32'32.74"N, 83°36'17.22"E and that of Section II is 27°32'27.18"N, 83°38'6.55"E at the start and end co-ordinate is 27°31'50.90"N, 83°38'6.76"E. The road alignment passes through settlements and agricultural land area.

Right of way of the proposed road project is 12.5 m which includes 7 m of carriage width having two lanes of 3.5 m and there is tick drain throughout the road alignment. There are 12 pipe culverts and 1 box culvert included in the design.

Baseline Information

The project area lies in the Terai plain. Altitude of the project area varies from 100 m to 130 m from sea level. In the proposed road alignment and Right of Way (RoW) there is no landslide prone area. The main rivers of the project municipality are Jharahi River, Turiya River and Ramkhanda River. The municipality has warm temperate to tropical climatic conditions, and it has an average annual temperature of 24.4°C. May and June are the warmest months with an average temperature above 29 °C and January are the coldest one with an average temperature of 15.7°C (max temp-22.8°C and min temp 8.7°C). The summers here have a good deal of rainfall compared to the winter season. The average annual rainfall is 1753 mm. There are water supply pipelines, handpumps and electric poles along RoW of the road alignment.

The project alignment has no major water supply network. As per the baseline study, the AQI of the nearest station - Butwal was taken for reference, and this shows that the PM_{2.5} level is 34.2 µg/m³ and the AQI is 97 (Source: <https://www.iqair.com/nepal/western-region/butwal>, 20th April 2023). However, the project area is relatively less urbanized, hence air quality is better. The primary source of ambient air pollution is due to dust from vehicles plying on earthen roads. The range of average noise levels in the project area was observed to be between 65 dBA and 69 dBA. There is no forest within project impact area and it is not a major habitat for terrestrial fauna and avifauna. There are some trees are within the RoW of the road alignment.

As per the municipal profile of 2076 BS, the total population of the municipality is 59,831 and the household number is 11,407. The average family size of the district is 4.97, which is higher than that of the national average (4.88). The project area is inhabited by Brahmins, Chhetri, Kewat, Mushahar, Yadav, Dhobi, Muslims, Harijan, Kalwar, etc. communities. The project area is inhabited by people of religions like Hindu, Muslim, Christian and Buddhist. Cultural festivals like

Dashain, Tihar, Chhath, Ram Navami, Shivaratri, Maghi, Buddha Jayanti, Eid, Moharram, Christmas are celebrated in this region which is inhabited by different castes and religions. Tharu are the indigenous people of the project area. There are no schools, hospitals, temples or any public infrastructure along the RoW of proposed road alignment. The main occupations of the residents living within the project area are agriculture, animal husbandry, trade, government jobs and foreign employment. There is one elected women member in each of the wards 6, 10, 14, 15 and 18. This shows good activeness and participation of women in the project area. There are no registered cases regarding SEA/SH and GBV in the Women and Child Development Section of the municipality from the communities along the proposed road alignment.

There are around over 15 factories along the proposed road alignment. Similarly, there are 962 households and population of 4858 within 500 m both sides from the edges of the proposed road alignment.

Legal and Regulatory Requirements

The sectoral and cross-sectoral guidelines and standards promulgated by the GoN in various periods are adequate to mainstream the environmental and social safeguard dimensions in the project preparation and implementation phases. The report has included the applicable GoN plan, policies, act, regulations, guidelines, and standards. Similarly, the report has also included the environmental and social standards of the World Bank.

Screening, Scoping, Impact identification, Prediction and Management

Direct Impact area of the project is considered as RoW (12.5 m) of the project. Similarly, the indirect impact area falls within 500 meters from both edges of the road. Environmental and Social **Screening** checklists were used for screening and summarizing the overall impacts. The site-specific impacts in construction and operation phases are included in the ESIA report. Some of the impacts include;

Physical Impacts

- *Land Use*
- *River bank instability (at Turiya river)*
- *Quarry materials*
- *Stockpiling and construction campsite*
- *Ambient air pollution, Noise nuisance and Water pollution*
- *Solid waste & spoil generation*
- *Road stability & management*

Biological Impacts

- *Vegetation loss, 29 tree required to be felled*

Socio-economic and Cultural Impacts

- *Change in Landuse (384 land parcels in Section I, and 127 land parcels in Section II)*
- *Damage to public and private utilities*
This includes 170 electric poles, 14 handpumps, 280 m of water supply pipeline network, and 10 m of irrigation crossing pipeline
- *Difficulty in access & mobility to private properties and premises*
- *Community Health & Safety*
- *Occupational Health and Safety*
- *Social disturbances/risk of GBV/AIDS*

- *Social Disturbance/Risk of SEA/SH, Human trafficking, GBV, HIV AIDS and CoVID*
- *Child labour, forced labour and wage discrimination*
- *Traffic management issues etc*

The mitigation measures corresponding to the impacts have been suggested in the report. Some of the mitigation measures are;

Measures for Physical Impacts

- *Conservation and reuse of the top soil*
- *Launching apron and gabion revetment*
- *Construction materials from the legally operating crusher industries*
- *Suitable selection of site for stockpiling*
- *Vehicles and equipment meeting GoN emission standard to be used*
- *Regular maintenance of vehicles and equipment*
- *Follow 3R approach of waste management*
- *Waste segregation at source, prohibition of waste burning*
- *Prohibition of disposal of any waste or waste water into water bodies (Turiya khola & Jharahi khola)*
- *Prohibition of spoil disposal into Turiya river*
- *Awareness activities to reduce the incidences of disposal of waste into road-side drains*

Measures for Biological Impacts

- *Compensatory plantation @ 1:10 for each tree cut, and Greenery Promotion*

Measures for Socio-economic & Cultural Impacts

- *Ramgram Municipality office will accomplish the process of transfer of deeds of the land parcels that are within RoW of the road sections*
- *Water supply pipelines, hand-pumps and electrical poles to be reinstated without delay*
- *Metal/wooden planks, and earthen ramps will be provisioned to ease access to shops, courtyards and public passages; Traffic Management Plan will be prepared*
- *Sign boards/messages in local languages, safety barricades will be provided*
- *Provision of PPEs and first aid kits*
- *Provision of safe, clean and hygienic workplace and adequate WASH facilities at campsite*
- *The project will restrict child labor (under age of 16)*
- *Public awareness raising events (safety, environmental conservation)*
- *Employment opportunity & priority for the locals*
- *Code of Conduct to be implied for the workforce*
- *Road design and construction works to consider elderly, women, child & differently able people (EWCD) requirements*
- *Awareness on GBV, SEA/SH, communicable diseases/CoVID, and human trafficking*

Resettlement Action plan

The impact on private structures along the proposed road up-gradation project have been avoided to the possible extent. Since RoW of the road was already declared on 2067/02/10 BS (May, 2010), the RoW is clear and there are no issues of land acquisition. The Resettlement Action Plan (RAP) aims to provide policy and procedures of land acquisition, compensation and resettlement of affected persons if design changes. **However, RAP is not required for this project.**

Sexual Exploitation & Abuse, and Sexual Harassment Prevention and Response Action Plan

Based on the Sexual Exploitation and Abuse and Sexual Harassment (SEA/SH) Risk Assessment checklist and assessment carried out for NUGIP by the World Bank, the Project's SEA/SH risks are assessed to be "Low". An SEA/SH Prevention and Response Action Plan has been developed for NUGIP based on this assessment and includes specific measures that aim to prevent and mitigate SEA/SH risks that the project activities might trigger. The Plan has also addressed "Table - 1: Recommended actions to address SEA/SH Risks in IPF Projects" as per the "Good Practice Note" published by the World Bank in September 2018.

Environmental and Social Management Plan

Environmental and Social Management Plan (ESMP) has been proposed including potential impacts and required mitigation measures. A total cost of NPR 3,210,000 has been allocated for mitigation and management of the environmental and social impacts of the project activities. In addition, agencies responsible for executing environmental mitigation measures and monitoring have been identified in the ESMP. The project also includes a Grievance Redress Mechanism (GRM) for timely update and resolution of stakeholders' concerns and grievances.

Grievance Redress Committee (GRC)

A Grievance Redress Committee is established in the project level to allow stakeholders to raise any concerns or complaints, or to appeal any disagreeable decisions, practices and activities arising from the project including compensation for land and assets (if applicable). The committee can be provided with grievances through any of the mediums like written, verbal, telephone, letter, etc. and the committee will process it following the procedures of ESMF document of the project, and if not solvable, it will be forwarded to their higher level of GRM.

Institutional arrangements

The Ministry of Urban Development (MoUD) has set up a Project Coordination Office (PCO) under the Department of Urban Development and Building Construction (DUDBC) to implement NUGIP. The PCO is responsible for overall project compliance including compliance with environmental and social measures. The PCO will be supported by a Project Management Support Team (PMST). A Project Implementation Unit (PIU) will be established in each municipality for implementation of the subproject project at the local level and will be responsible for implementation of the ESMP and other environmental and social instruments. Technical Assistance will be provided through a Design and Supervision Consultancy (DSC) which includes environmental and social safeguards specialists.

EXECUTIVE SUMMARY (NEPALI)

कार्यकारी शारांश

यस वातावरणीय तथा सामाजिक प्रभाव मूल्याङ्कन प्रतिवेदनले नवलपरासी (पश्चिम) जिल्ला, रामग्राम नगरपालिकाको पोखरापालि देखि पण्डितपुर जोड्ने सडक खण्डको स्तरोन्नतीको काम समेट्ने छ, र यस आयोजनाले नवलपरासी (पश्चिम) जिल्ला, रामग्राम नगरपालिका, वडा नं. ६, १०, १४, १५ र १८ को क्षेत्रलाई प्रत्यक्ष रूपमा समेट्ने छ। यस आयोजनाको उद्देश्य बाटोको वरिपरिका बस्तीका स्थानीयहरूको जीवनस्तर र जीविकोपार्जनमा सुधार ल्याउने हो। उपआयोजनाले नगरपालिका शहरी विकास योजना, पूर्वाधार विकास तथा संस्थागत विकास एवं नगरपालिकाको क्षमताको अभिवृद्धिमा योगदान पुऱ्याउने अपेक्षा गरिएको छ। यस आयोजनामा पोखरापालि चोक देखि शुरु भएर प्रगति टोल (ननई चोक), तुरिया खोला, घिना चोक हुँदै कुइयासम्म सडकको ४.६५७ कि.मि. पहिलो खण्डले र प्रगति टोल (ननई चोक) देखि परासी सडक (नदवा) सम्म १.१२४ कि.मि. दोस्रो खण्डले समेट्ने छ। तसर्थ सडकको कूल लम्बाई ५.७८१ कि.मि. रहेको छ।

यस उपआयोजनाको भौगोलिक स्थितिमा पहिलो खण्डको शुरुवात विन्दु २७°३२'०.७५" उत्तर, ८३°३९'२४.४८" पूर्व र २७°३२'३२.६८" उत्तर, ८३°३७'२५.४५" पूर्व (पोखरपाली चोकबाट शुरु भई तुरिया खोला हुँदै कुइयासम्म) र दोस्रो खण्ड प्रगति टोल (ननई चोक) देखि २७°३२'२७.१८" उत्तर, ८३°३८'६.५५" पूर्व र २७°३१'५०.९०" उत्तर, ८३°३८'६.७६" पूर्व परासी सडक (नदवा) सम्म पर्दछ। यस सडक खण्डको वरपर बस्ती, कृषि जमिन र उद्योगहरू रहेका छन्।

प्रस्तावित सडकको क्षेत्राधिकार (Right of Way) १२.५ मि. रहेको छ, जसमा ७ मीटर Carriage Way रहने गरी दुई लेनको सडक (३.५ मीटर प्रति लेन), सडकको दुवै किनारामा नाली (Tick Drain) सहितको पानी ढल र १२ वटा पाईप कल्भर्ट र १ वटा वक्स कल्भर्ट रहने छन्।

विद्यमान अवस्था:

यस उपआयोजना क्षेत्रको उचाई समुद्री सतहबाट १०० मी. देखि १३० मी. माथि रहेको छ। प्रस्तावित सडक रहेको स्थान वा सडक क्षेत्राधिकार भूस्खलन भैरहने क्षेत्र भित्र पर्दैन। उपआयोजना क्षेत्रमा मौसमी वाढी र डुवानको समस्या रहेको छ। उपआयोजना क्षेत्रका प्रमुख खोलाहरूमध्ये भरही खोला, तुरिया खोला तथा रामखण्ड खोला पर्दछन्। यस सडक उपआयोजना क्षेत्रमा वार्षिक औषत तापक्रम २४.४° रहेको र वार्षिक औषत वर्षा १७५३ मिलिमिटर हुने गरेको उल्लेख छ। सडक किनारामा पानी-पाइप लाइन र ह्याण्ड पम्पहरू रहेको छ भने विजुलीका खम्बाहरू पनि छन्। सडक नजिक ठूलाखाले पानी प्रसारण संरचनाहरू रहेका छैनन्। आयोजना स्थलमा हावाको गुणस्तर मापन गर्न बुटवलको AQI Index आधार लिइएको छ। सो क्षेत्रको AQI Index ९७ रहेको छ र पिएम् २.५ (२.५ मा.मी भन्दा कम आकारका धूलोका कण) ३४.२ मि.ग्रा. प्रति घनमिटर रहेको छ। त्यसै गरी औसत ध्वनीको स्तर ६५ dBA देखि ६९ dBA हाराहारी रहेको छ। आयोजना क्षेत्रमा कुनै वन वा जैविक विधितताका कारण संवेदाशील स्थानहरू रहेको छैन। बाटोको क्षेत्राधिकार भित्र केही रुखहरू पनि रहेका छन्।

रामग्राम नगरपालिकाले वि.सं २०७६ मा तयार पारेको प्रोफाइलमा उल्लेख भए अनुसार यस नगरपालिकाको कूल जनसंख्या ५९,८३१ र घर परिवार ११,४०७ रहेको छ। औसत परिवार संख्या ४.९७ रहेको छ जुन राष्ट्रिय औसत (४.८८) भन्दा बढी हो। यस उपआयोजना क्षेत्रमा ब्राम्हण, क्षेत्री, केवट, मुसहर, यादव, धोवी, मुस्लिम, हरिजन, कलवार, आदिको बसोबास छ र हिन्दु, मुस्लिम, क्रिश्चियन, बौद्ध आदि धार्मिक समुदायको बसोबास रहेको छ। यस आयोजना क्षेत्रमा विभिन्न जातीजातिका सांस्कृतिक अभ्यासहरु पाइन्छन्। विभिन्न जनजाति तथा धर्म रहेको यस क्षेत्रमा दशैं, तिहार, छठ, रामनवमी, शिवरात्री, माघि, बुद्ध जयन्ति, इद, क्रिसमस जस्ता सांस्कृतिक चाडपर्वहरु मानाइन्छ। यस उपआयोजनाको सडक किनारमा कुनै पनि मठ मन्दिर, गुम्बा, मस्जिद, चर्च, विद्यालय र सरकारी कार्यालय पर्दैनन्। यस आयोजना क्षेत्रमा छिमेकि जिल्लाहरुबाट आएका र सोही जिल्लाका मानिसहरुको बसोबास रहेको छ। आयोजना क्षेत्रमा बसोबास गरी रहेका मानिसको प्रमुख व्यवसाय कृषि, पशुपालन, व्यापार, सरकारी जागिर र वैदेशिक रोजगारी हुन्। वडा नं. ६, १०, १४, १५ र १८ सबैमा १-१ निर्वाचित महिला सदस्यहरु रहेका छन्, जसले समुदाय स्तरमा महिलाको क्रियाशिलता र सहभागिताको पुष्टि गर्दछ। रामग्राम नगरपालिकामा रहेको महिला तथा बालबालिका विकास शाखामा, यस नगरपालिकाको वडा नं. ६, १०, १४, १५ र १८ को पोखरापालि-पण्डितपुर सडक खण्डको (सडकको क्षेत्राधिकारको किनारा देखि दुबै तर्फ ५०० मीटरसम्मका) बासिन्दाहरुबाट रामग्राम नगरपालिकाको महिला तथा बालबालिका विकास शाखामा महिला हिंसा र यौन दुर्व्यवहार सम्बन्धि कुनै घटना दर्ता हुन आएको रेकर्डमा देखिदैन।

यस सडक उपआयोजनाको दुवै खण्डमा साना ठूला गरि भण्डै १५ वटा भन्दा बढि उद्योगहरु रहेका छन्। त्यसै गरी अप्रत्यक्ष प्रभावित क्षेत्र सडकको क्षेत्राधिकारको किनारा देखि दुबै तर्फ ५००/५०० मीटरसम्म भण्डै ९ सय ६२ घरधुरी र ४ हजार ८ सय ५८ जनसंख्या रहेको छ।

ऐन तथा नीति, नियमको आवश्यकता:

नेपाल सरकारले विभिन्न समयमा जारी गरेका विषयगत तथा बहुविषयगत निर्देशिका तथा मापदण्डहरु आयोजना तयार गर्न तथा कार्यान्वयन चरणहरुमा वातावरणीय एवं सामाजिक सुरक्षण आयामहरु मूल प्रवाहीकरण गर्न यथेष्ट छन्। यस प्रतिवेदनले सम्बन्धित नेपाल सरकारका योजना, निति, ऐन, नियम, निर्देशिका एवम् मापदण्डहरु समेटेको छ। त्यसैगरी यस प्रतिवेदनले विश्व बैङ्कको वातावरणीय तथा सामाजिक मापदण्डहरु पनि समेटेको छ।

स्कीनिङ्ग, क्षेत्र निर्धारण, प्रभाव पहिचान, पुर्वानुमान तथा व्यवस्थापन:

आयोजनाको प्रत्यक्ष प्रभावित क्षेत्र यस उपआयोजनाको सडकको क्षेत्राधिकार चौडाइ (RoW) १२.५ मीटर मानिएको छ। प्रत्यक्ष प्रभावित क्षेत्रमा सडकको किनारको दुबै तर्फ ५००/५०० मिटर सम्मको क्षेत्रलाई लिइएको थियो। प्रभावहरुको वर्गीकरण तथा संक्षेपीकरण गर्न वातावरणीय तथा सामाजिक चेकलिष्ट प्रयोग गरिएको छ। स्थान विशेषको प्रभावहरु वातावरणीय तथा सामाजिक प्रभाव मूल्याङ्कनमा समावेश गरिएका छन्। केही प्रभावहरु निम्नानुसार छन्।

भौतिक प्रभावहरु:

- भू-उपयोग तथा जमीनको आवश्यकता
- खोला किनारमा हुने कटान वा क्षय (तुरिया खोला)
- निर्माण सामग्री उत्खन्नन्
- निर्माण सामग्री भण्डारण तथा कामदार शिविर
- वायु प्रदुषण, ध्वनी प्रदुषण तथा जल प्रदुषण
- फोहरमैला तथा ढुङ्गा-माटो व्यवस्थापन
- सडकको अवस्था र व्यवस्थापन

जैविक प्रभावहरु:

- बोटविरुवाको क्षती: २९ वटा रुख काट्नु पर्ने

सामाजिक-आर्थिक तथा सांस्कृतिक प्रभावहरु:

- जमीनको आवश्यकता (सडक खण्ड १ मा ३८४ कित्ता, र सडक खण्ड २ मा १२७ कित्ता)
- सार्वजनिक तथा नीजि संरचनाहरुमा क्षती
जम्मा १७० वटा बिजुलीको खम्बा, १४ वटा हाते पम्प, २८० मिटर खानेपानीको पाइप लाइनलाई तथा १० मिटर सिंचाईको पाईपलाईन
- घर-आँगन, पसल तथा नीजि क्षेत्रमा आवागमनमा कठिनाइ
- सामुदायिक स्वास्थ्य र सुरक्षा
- व्यवसायजन्य स्वास्थ्य र सुरक्षा
- सामाजिक सद्भावमा अवरोध, गुनासो व्यवस्थापन
- यौन जन्य हिंसा (यौन दुराचार, मानव बेचबिखन, HIV AIDS and CoVID)
- बाल श्रम, जबरजस्ती काममा लगाउने तथा ज्यालामा असमानता जस्ता समस्या
- ट्राफिक व्यवस्थापन

यी असरहरु न्यूनीकरणका लागि विभिन्न उपायहरु यस प्रतिवेदनको वातावरण तथा सामाजिक व्यवस्थापन योजना (ESMP) मा उल्लेख गरिएका छन् । ती मध्ये केही प्रमुख उपायहरु निम्नानुसार रहेका छन् :

भौतिक प्रभावहरु न्यूनीकरण गर्ने केही उपायहरु:

- सतही मलीलो माटो (top soil) को संरक्षण
- खोला किनारको संरक्षणका लागि *Launching apron and gabion revetment*,
- स्वीकृत गिट्टी वालुवा प्लान्टबाट मात्रै गिट्टी वालुवा प्रयोग गर्ने
- निर्माण सामग्री भण्डारण स्थल व्यवस्थापन
- नेपाल सरकारले तोकेको मापदण्ड अनुकुल सवारी साधन तथा यन्त्रहरु प्रयोग गर्ने
- सवारी साधन तथा यन्त्रहरु को नियमित मर्मत संभार गर्ने
- फोहोर व्यवस्थापनमा 3R अवधारण अवलम्बन गर्ने
- श्रोतमा नै कुहिने र नकुहिने फोहोर वर्गीकरण, तथा प्लाष्टिक जन्य फोहोर जलाउनमा प्रतिवन्ध
- सार्वजनिक स्थल तथा तुरिया खोलामा निर्माणजन्य फोहोर फाल्न प्रतिवन्ध

जैविक वातवारणमा पर्ने प्रभावहरु न्यूनीकरण गर्ने केही उपायहरु:

- प्रति रुख काटे वापत १० वटा रुख रोप्ने, तथा हरियाली प्रवर्धन गर्ने

सामाजिक-आर्थिक तथा सांस्कृतिक प्रभावहरु न्यूनीकरणका उपायहरु :

- सडकको क्षेत्राधिकारमा पर्ने जग्गा-जमीनको कित्ता-काट प्रक्रिया नगरपालिकाले सम्पन्न गर्ने
- खानेपानी पाईपलाईन, ट्यूबवेल तथा विजुलीका पोलहरु पुनःस्थापना तथा व्यवस्थापन गर्ने
- घर-आँगन, पसल तथा नीजि क्षेत्रमा आवागमनमा सहजताका लागि आवश्यक स्थानहरुमा काठको वा फलामको फड्के वा earthen ramp को व्यवस्था गरिदिने, साथै ट्राफिक व्यवस्थापन योजना तयार गरिनेछ
- नेपाली भाषामा Sign board तथा सूचनाहरु राख्ने, तथा सुरक्षाका लागि barricade राखिनेछ
- कामदारहरुलाई सुरक्षाका उपकरणहरु तथा प्राथमिक उपचार सामग्री उपलब्ध गराइनेछ
- कामदारहरुलाई सुरक्षित तथा सफा आवासगृहको व्यवस्था, तथा उपयुक्त WASH सुविधाहरु उपलब्ध गराइनेछ
- परियोजनामा १६ वर्षभन्दा कम उमेरका बालबालिकालाई काम लगाउन निषेध गरिनेछ
- स्थानीयलाई रोजगारीको अवसर तथा प्राथमिकता
- कामदारहरुलाई आचार संहिता (CoC) लागू गरिनेछ
- निर्माण चरणका डाइभर्जनहरुको डिजाइनले बृद्ध-बृद्धा, महिला, बालबालिका तथा फरक क्षमताका भएका व्यक्तिहरुका लागि उपयुक्त उपायहरुको व्यवस्था गर्नु पर्दछ ।
- वातावरणीय संरक्षण र सामाजिक सुरक्षण सम्बन्धी जनचेतनामूलक कार्यक्रम संचालन गरिनेछ ।
- यौन जन्य हिंसा (यौन दुराचार), मानव बेचबिखन, HIV AIDS and CoVID सम्बन्धी जनचेतनामूलक कार्यक्रमहरु संचालन गरिनेछ ।

पुनःवास कार्ययोजना:

नगरपालिकाले तोकेको सडक मापदण्ड अनुसार प्रस्तावित स्तरोन्नति उपआयोजनाले बाटोको रेखाङ्कन गरिएको क्षेत्राधिकार भित्र आंशिक रूपमा पर्ने संरचनाहरु हटाउने कार्य भैरहेको, खेतीवालीलाई नगरपालिकाको सुचना पश्ता स्वइच्छाले हटाउने तथा खाली गर्ने कार्य भैरहेको छ । नगरपालिकाले उपलब्ध गराएको निर्णय प्रतिलिपिमा उल्लेख भए बमोजिम वि.सं. २०६३ साल जेष्ठ १० गतेको निर्णयले बाटोको RoW तोकि कार्यान्वयनमा समेत आएकोले ESMF मा उल्लेख भए अनुसार सडकको लागि आवश्यक पर्ने जग्गा प्राप्तिको प्रकृत्यामा गैरहन आवश्यक देखिदैन । तसर्थ नगरपालिकाले तोकेको बाटो (Right of Way) भित्र पुनःवास गर्ने गरि कुनै संरचना वा व्यक्तिगत वा सार्वजनिक जग्गा प्राप्त गर्नु पर्ने नभएकोले पुनःवास कार्ययोजना आवश्यक पर्दैन ।

यौन शोषण तथा दुर्वसन एवं दुर्व्यवहार रोकथाम तथा सम्बोधन कार्य योजना:

विश्व बैङ्कले नेपाल शहरी शासकीय तथा पूर्वाधार आयोजना (NUGIP) को लागि गरिएको यौनिक शोषण, दुर्वसन एवम् यौन दुर्व्यवहार जोखिम मूल्याङ्कनका आधारमा यस आयोजनाको SEA/SH जोखिमको “न्यून” मूल्याङ्कन गरिएको छ । यस मूल्याङ्कनमा आधारित भई आयोजनाको लागि SEA/SH निरोध तथा सम्बोधन कार्ययोजना आयोजनाको लागि SEA/SH रोकथाम तथा सम्बोधन कार्ययोजना बनाइएको छ । यसमा

उपआयोजनाको कार्यक्रमले सिर्जना गर्न सक्ने SEA/SH जोखिमहरू निषेध एवं रोकथाम तथा न्यूनीकरण गर्ने उद्देश्यका निश्चित व्यवस्थाहरू समावेश गरिएका छन् । यस योजनाले तालिका- १. विश्व बैङ्कले सेप्टेम्बर २०१८ मा प्रकाशित “असल अभ्यास नोट” अनुसार IPF परियोजनाहरूमा SEA/SH जोखिमहरूलाई सम्बोधन गर्न सुझाएका कार्यहरूलाई पनि समावेश गरेको छ ।

वातावरण तथा सामाजिक व्यवस्थापन योजना :

पहिचान गरिएका सवालहरू, सम्भाव्य असर एवं प्रभावहरू, तिनीहरूको न्यूनीकरण गर्ने विधिहरू र अनुगमन विधिहरू समावेश गरी यस प्रतिवेदनले वातावरणीय तथा सामाजिक व्यवस्थापन रूपरेखा (ESMF) मा उल्लेख भए बमोजिम प्रस्ताव गरेको छ । निर्माण तथा सञ्चालन चरणमा हुने वातावरणीय तथा सामाजिक प्रभाव न्यूनीकरण गर्ने लागत खर्च वातावरणीय तथा सामाजिक प्रभाव मूल्याङ्कन प्रतिवेदनमा संलग्न छ । अझ वातावरणीय प्रभाव न्यूनीकरण व्यवस्था तथा अनुगमन गर्ने जिम्मेवार निकायहरू वातावरणीय तथा सामाजिक व्यवस्थापन रूपरेखा तोकिएको छ । वातावरण तथा सामाजिक व्यवस्थापन योजना कार्यान्वयनका लागि कूल रु. ३,२१०,००० को बजेट प्रस्ताव गरिएको छ । यस उपआयोजनामा सरोकारवालाहरूको जिज्ञासा एवं गुनासोहरूको बारे अद्यावधिक सूची राख्न र उपयुक्त समयमै समाधान गर्न एवं गुनासो सम्बोधन विधि (GRM) समेत समेटिएको छ ।

गुनासो व्यवस्थापन समिति (GRC) को व्यवस्था:

उपआयोजना निर्वाध रूपमा कार्यान्वयन गर्न र समयमा नै उपआयोजना सम्पन्न गर्नका लागि निर्माण चरणमा आउने गुनासाहरूको सुनुवाई गर्ने र त्यस्ता गुनासाहरूलाई तत्कालै स्थानिय स्तरमा नै समाधान गर्न उद्देश्यले आयोजना स्तरमा एक गुनासो व्यवस्थापन समितिको गठन गरिने छ । उक्त गुनासो समितिलाई कुनै पनि प्रकारका संचारका माध्यम, चिठ्ठिपत्र वा भौतिक रूपमा उपस्थित भएर टिपाउने गुनासाहरूको सुनुवाई ESMF मा उल्लेख भए बमोजिमको नियम र परिधिमा रहि समाधान गर्ने र आफुले समाधान गर्न नसकिने गुनासाहरूलाई उपल्लो निकायमा पठाउन एक गुनासो व्यवस्थान समितिको गठन गरिनेछ ।

संस्थागत व्यवस्था :

आयोजना कार्यान्वयन गर्न शहरी विकास मन्त्रालयले शहरी विकास तथा भवन निर्माण विभाग अन्तर्गत नेपाल शहरी शासकिय तथा पूर्वाधार आयोजना (NUGIP) को कार्यालय स्थापना गरेको छ । वातावरणीय तथा सामाजिक विधिको साथै सम्पूर्ण विधिहरू पालना सम्बन्धी जिम्मेवारीको जवाफदेहिता आयोजना समन्वय कार्यालय (PCO) मा रहने छ । आयोजना समन्वय कार्यालयलाई एउटा आयोजना व्यवस्थापन सहयोग टोलीले (PMST) सहयोग गर्नेछ । उपआयोजनाहरूको वातावरणीय तथा सामाजिक व्यवस्थापन योजना कार्यान्वयन स्थानीय तहमा गर्न र अन्य वातावरणीय एवं सामाजिक संयन्त्रहरूको कार्यान्वयनमा जिम्मेवार हुने गरी नगरपालिकामा एक आयोजना कार्यान्वयन इकाइ (PIU) स्थापना गरिएकोछ । सुरक्षण विशेषज्ञ सहितको डिजाइन तथा सुपरिवेक्षक परामर्शदाता (DSC) मार्फत प्राविधिक साहायाता पुऱ्याइनेछ ।

1. INTRODUCTION

1.1. Project Background

Department of Urban Development and Building Construction (DUDBC) under Ministry of Urban Development (MOUD) of Government of Nepal has been executing 'Nepal Urban Governance and Infrastructure Project (NUGIP) within the strategic framework for urban development as envisaged in National Urban Development Strategy since the fiscal year 2077/78 B.S. As a continued effort of this program, UGIP was largely focused on improving the urban infrastructure of various municipalities under different cluster through the preparation of Detailed Project Report (DPR) of some various infrastructures needed to improve the infrastructure services within the project municipality in conjugation with the development opportunity and resource sharing prospects between it and adjacent/nearby municipalities under the designated cluster.

DPR of Pokharapali-Panditpur Road, Ramgram Municipality has been prepared as per the Contract between between Municipal Executive, Ramgram, Nepal Urban Governance and Infrastructure Project (NUGIP) (Client) and BN Consultancy Pvt. Ltd (BN)- Plush Engineers and Architects (P) Ltd (PEA) which have entered into the agreement, for performing work REF No: NP-DUDBC-216356-CS-QCBS, into effect from 17th August 2022 to provide services on Detailed Engineering Design and Construction Supervision (DSC) covering the upgradation project connecting Pokharapali at Parasi to Kuyia which is Section I of the road project and is 4.657 km and Section II starts from Ch-2+300 of Section I and end at Parasi Road (Nadawa) in the south and is 1.124 km long. The project is expected to contribute towards the municipal capacity for urban development planning, infrastructure development and institutional development of the municipality together with the improvement of livelihood of the local people along the settlement.

This Environmental and Social Impact Assessment (ESIA) document considering as a part of the DPR, contains the project details of this urban road upgradation works, baseline of the project area, potential environmental & social concerns with respect to the project activities, mitigation measures and a plan to implement these measures along with the roles & responsibilities as well as the required budget for the associated activities.

1.2. Project Area Description

The proposed study area is located in Ramgram Municipality city of Nawalparasi District, Lumbini Province. Total length of Proposed Road Upgradation Project is 5.781 km and possess two section of alignment out of which Section I is 4.657 km long and Section II is 1.124 km long of with the geographical location of that starting point of Section I is 27°32'0.75"N, 83°39'24.48"E and end co-ordinate for the section is 27°32'32.74"N, 83°36'17.22"E and that of Section II is 27°32'27.18"N, 83°38'6.55"E at the start and end co-ordinate is 27°31'50.90"N, 83°38'6.76"E.

Salient features of Pokharapali-Panditpur road is provided in table below;

Table 1.1: Details of Proposed Pokharapali-Panditpur Road Upgradation Project

SN	Description	Description
1.	Road Type	Urban/ Collector Road
2.	Proposed road length	5.781 km
3.	Number of Lane	Double Lane
4.	Right of Way	12.5m wide throughout the road project
5.	Carriageway Width	7 m throughout the road project
6.	Camber of Carriage way	2.5%
7.	Pavement Surfacing	Asphalt concrete (Flexible pavement)
8.	Terrain Type	Plain
9.	Wards & Major settlements	Ramgram - 6, 10, 14, 15 & 18 Pokharapali, Bedi, Nanai, Nadawa, Digbal, Ghinaha, Bnjariya, Kuinya, Panditpur
Design Parameters		
1.	Design speed of Road	30 km/hr
2.	Minimum Radius of Vertical Curve	15 m
3.	Minimum Radius of Horizontal Curve	20 m
4.	Maximum gradient	4%
5.	Minimum Gradient	0.3%
6.	Total cost of EMP	NPR. 3,210,000
7.	Total Project cost in	NPR. 645,779,554.54 (including Vat and contingency)
8.	Cost per km in Nrs.	NPR. 111,707,240.02 (including Vat and contingency)

Currently, the existing road width is 6 m in average without any pedestrian path on either side. The corridor of impacts has been taken as a belt within 500 meters both sides from edges of the proposed road alignment.

1.3. Overview of project Town Area

There are seven provinces of Nepal formed by grouping the existing districts of Nepal. Each of the 77 districts has local units. Nepal includes six metropolises, 11 sub-metropolises, 276 municipal councils and 460 rural councils. Ramgram municipality falls in Lumbini Province.

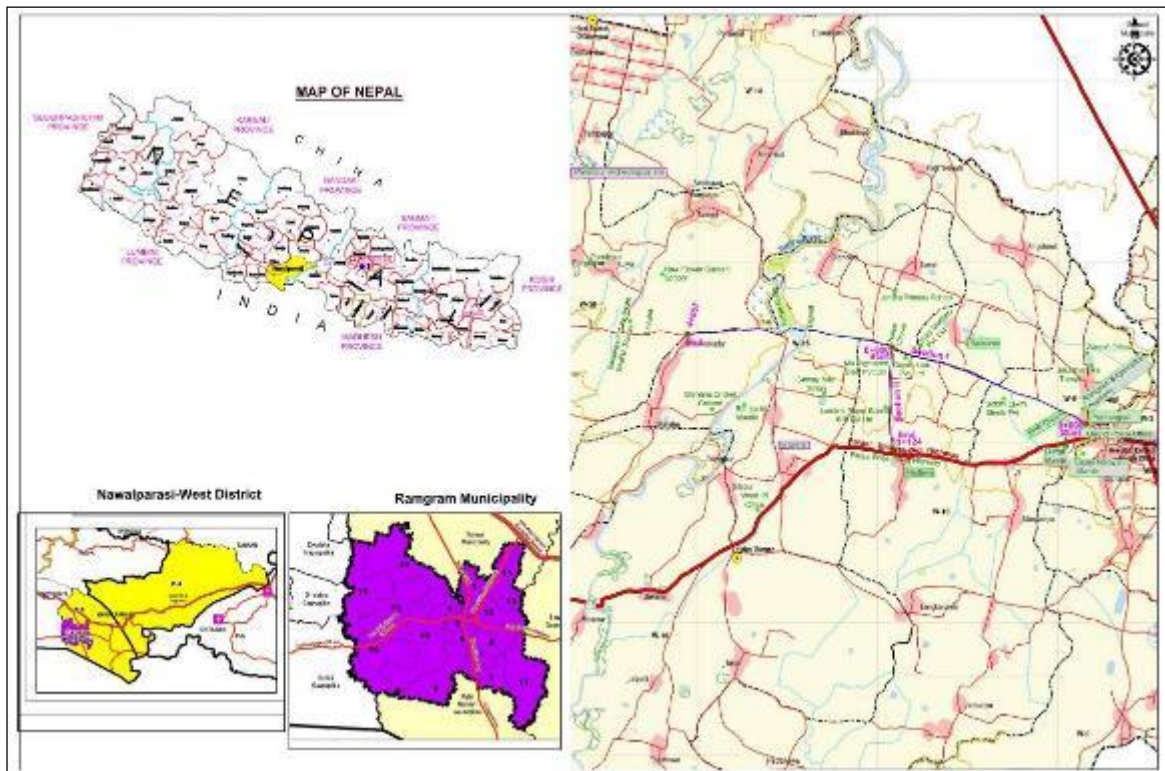

Figure 1.1: Index Map of the Project

Ramgram, established in 2053 BS as a municipality, is situated within Nawalparasi district of the western development region, now in Lumbini Province of federal Nepal. It is approximately 250 km south-west away from capital city Kathmandu and 9 km south from the Mahendra Highway. Nowadays, it is also connected through E-W highway, 5 km from Bhumahi, a small town connected to Mahendra Highway. The current Ramgram Municipality was formed by merging the then 13 wards of previous Ramgram municipality, and the then Sanai VDC (ward 4 & 5), Sukrauli, Hakui, Amraut, Banjaria and Deva Gaun VDCs.

1.4. Road Network and Transportation

The municipality has 4.63 per square km of coverage of roads (MTMP-2017 & field observation). The road length per thousand populations is 6.2 km. Total road network within Ramgram Municipality is 130 km of which Strategic road network is 19 km. Other remaining are Feeder, DRCN, and municipal roads. Only 48.5 km is blacktopped. The roads leading to major settlements like Dewa, Panditpur, Baikunthapur, Pathauli, Nadawa, Kunwar, Paratkar, Ujaini, Banjariya, Laxmipur, Tanahawa, Hakui, Phulbariya are mostly earthen and in poor condition. Ward wise, wards 8, 14, 17 and 18 do not have sufficient road networks as compared to other wards. Of total roads, the conditions of almost all roads mostly of ward 8, 14, 16, 17 and 18 are in poor condition and need upgrading and regular maintenance. A list of primary roads is given in table below;

Table 1.2: Road Infrastructure (Source: MTMP, 2017)

Road Name	Total Length(km)	Ext. Width (m)	Metalled Road (km)
Parasi - Sunwal Road	8.21	16	8.21
Hulaki Sadak	-	7	-
Maheshpur Road	4.4	16	4.4

At present, there is road widening and upgrading by DUDBC division office and a list of which is given below;

- a) Manjariya Chowk to Ghodpali to Jarahi Khola road
- b) Buddha Chowk on the south to Nilo gate on the north of almost 1.5 km (Being upgraded to 4 lanes soon with the drain on both sides and solar light on both sides of the road. The agreement for the construction has already been done.
- c) The road from Manjhariya chowk to Jharai Khola in the east of almost 2-3 km (being upgraded to 2 lanes/the agreement for the construction of the road has already been done (10, 5, 3, 12).

The intra-city transportation is limited within core area only. The main origin of buses is Buddha Chowk of Parasi and destinations are Sunwal, Bhumahi, Butwal, Bhairahawa, and Maheshpur. The main and intercity roads lack public facilities like bus stand, street light, and intercity Bus Park. While the population of wards 11, 12, 10, 2 has relatively easy access to public transportation service, ward no 8 suffers the most in terms of accessibility to public vehicles. Besides buses, the public mobility relies on the rickshaws and privately owned bicycles (73.91%).

1.5. Need for the project

The proposed project connects the settlement area of Pokharapali, Parasi, Nanai, Sukrauli etc. Pokharapali is one of the core area of the Ramgram municipality where various industries such as Steel Factory, Beverage Industries, Noodle Factory, Gas Udhog etc are available. The road provides a link between Pokharapali and Panditpur through Turiya Khola Bridge in the west and to Parasi Road in the south. **Currently, the existing road width is 6 m in average without any pedestrian path on either side.** This includes 5 m of carriageway in average and remaining 1 m is assumed shoulder. The pavement condition of the road is poor. The main principle objective of this road project is to improve the traffic movement along the Road and to provide better road facility between two major municipalities on the region. The improvement of the road also provides better livelihood for the people living by the road side.

The proposed project involves rehabilitation of the 5.781 kilometers of two section of the Pokharapali-Panditpur Road in Ramgram Municipality of Nawalparasi district of Lumbini Province. The road starts from Pokharaphali in Parasi and ends at Turiya Khola in the west as Section I of the road whereas Section II starts at Nanai, somewhere at Ch-2+300 of the Section I of the Road Project and end at Parasi Road (Nadawa) to the south. The road passes through flat lands with almost plain slopes and passes through settlements, agricultural lands and industrial lands. The project road currently has a single lane operational paved carriageway and does not segregate slow-moving vehicles and pedestrians. The road section requires pavement reconstruction to maintain acceptable levels of service. There are no alternative routes to the project road that serve the same function as that of the stated road.

1.6. Key Project Objective and its Components

The objective of the project is to provide better and enhanced services to the road user along with better quality of road and improving the aesthetics of the street. As such, the proposed road subproject serves the purpose to provide basic service to the people and connect the settlements to the local and national strategic road network (SRN). The project comprises of the following components;

- a) Upgradation of existing single lane carriageway into two lane Carriageway with Side Drain
- b) Rehabilitation and Construction of Cross Drainage Structures; Retaining Wall
- c) Footpath; Street light; Zebra crossing

- d) Major and minor intersection improvements; Signage and pavements marking; Shifting of utilities

1.7. ESIA Methodology

The study is undertaken following an overarching approach for Environmental and Social Impact Assessment (ESIA) and subsequently developing an Environmental and Social Management Plan (ESMP), following guidance provided by the Environmental and Social Management Framework (ESMF). A consultative and participatory process was adopted to conduct the ESIA and prepare the ESMP for the sub-project of Pokharapali - Panditpur road. The strategies to undertake the ESIA and preparing the ESMP required both qualitative and quantitative information gathering at both primary and secondary levels. The project team at Project Coordination Office (PCO) of Department of Urban Development and Building Construction (DUDBC), the World Bank, different national and local level stakeholders involved in NUGIP and the interaction with the community and related stakeholders on technical, environmental and social issues and consultants' observation of the intervention sites were undertaken. The ESIA/ESMP is in compliance with the GoN and the World Bank's policies and builds on the recent approaches and incorporates learning and previous experiences. The stepwise process in the preparation of ESIA/ESMP includes the following activities;

- Reviewed scope of works in the Terms of Reference (ToR) for the ESIA/ESMP, Project Implementation Manual (PIM), feasibility reports of the sub-project
- Reviewed applicable laws of the GoN and the WB policies.
- Consulted project team, PCO, stakeholders, WB and experts.
- Reviewed the DPR of the proposed project, consulted PCO and DPR consultants.
- Followed checklist for environmental and social data of DPR.
- Prepared safeguard (including resettlement) checklists prior to the field visit.
- Visited sub-project site and consulted municipality office, district level.
- Conducted consultations, Focus Group Discussions (FGDs), Key Informant Interviews (KII), with beneficiary as well as project affected HHs, and other stakeholders

Baseline information for physical, biological, and socio-economic status of the project area has been collected. Secondary sources and file observations were carried out for ambient air quality. Water quality data of recent ground water quality test report was used as reference, and noise levels were measured using an android application. The representation of the methodologies of the project is shown in figure below;

1.7.1 Baseline study

Baseline information was collected for both environmental (physical and biological environment) and social aspects in conducting the ESIA and was used in developing the ESMP, based on the ESMF.

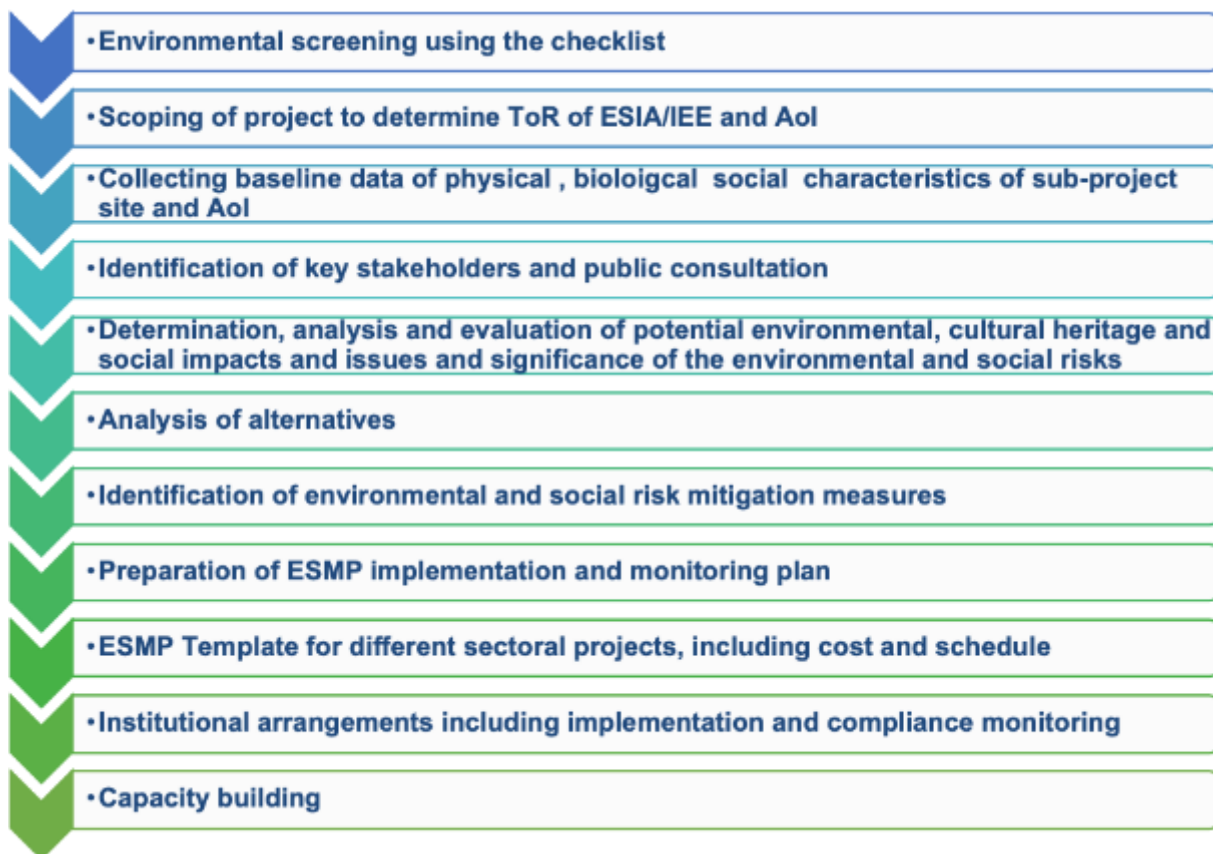

Figure 1.2: ESIA Process for all sub-projects

1.7.2 Stakeholder Analysis

A stakeholder analysis was carried out during the ESIA stage. The following activities were carried out during the analysis:

- Stakeholder identification
 - The potential stakeholders were listed, and they were grouped based on their interest & influence, and finally the stakeholders were prioritized through interaction with the Ramgram Municipality representatives
- Stakeholder consultation
 - The stakeholders were listed as the road users, ward committee members, municipality representatives, water supply users, factory owners & shop owners along road alignment, etc
 - The consultation was conducted through walk through survey, individual consultations, community consultations, and indoor meetings (Ramgram Municipality office)
- Incorporated feedback from the stakeholders into project design and ESMP document
- Incorporated recommendations and mitigation measures during construction and operation

1.7.3 Gender assessment and GBV status analysis

The following activities were undertaken for gender assessment;

- Review of the legal policy framework of GoN
- Review of the set-up, capacity, and constraints within relevant institutions
- Analyze the culture amongst women of different cultural groups
- Analyze potential positive and negative impacts on women
- Analyze barriers, challenges, and constraints for the participation of women
- Identify potential entry points and interventions to enhance gender sensitivity

Recommend project planning and implementation teams in addressing gender context

1.7.4 Assessment of potential environmental and social impacts

- Likely Beneficial Impacts
- Likely Adverse Impacts

1.7.5 Environmental and social screening

Every sub-project under the NUGIP is subject to an environmental and social screening process. The screening process establishes the level of environmental and social assessment required. The screening process intends to identify relevant possible environmental and social concerns as well as suggest any further investigation and assessment as necessary. Primarily, the environmental and social screening exercise is undertaken to determine the key environmental and social issues/concerns and the nature and magnitude of the potential impacts that are likely to arise on account of the proposed sub-projects. The fundamental environmental and social issues to be identified were determined by the type, location, sensitivity and scale of the municipal investment and sub-grant intervention. The results were used to determine the need for detailed assessment and the extent and type of environmental and social assessment.

1.7.6 Revision and modification of ESMP

The ESIA and ESMP is an 'up-to-date' document that will be publicly disclosed and disseminated. Unexpected situations in the sub-project or component design would therefore be assessed and appropriate management measures will be incorporated by updating the ESMP. Such revisions will also cover any modifications introduced in the design of sub-project at any stage of the project. Also, based on the experience of application and implementation of such a framework, provisions and procedures would be updated as applicable and when required with due process.

2. ENVIRONMENTAL AND SOCIO-ECONOMIC BASELINE

2.1 Physical Environment

2.1.1 Topography & Geology

The municipality is located towards southwest from Kathmandu and towards southeast from the provincial capital Dekhuri of Lumbini Province, and has an area of 94.15 sq. kilometers. It lies between the latitudes 27°28'10" to 27°35'04" North and longitudes 83°35'19" to 83°43'14" East. The altitude varies from 100 m to 130 m from sea level. It covers an area of 93.9 square kilometers. Two main rivers, the Jharahi and the Ramsanda Rivers run through this municipality towards east and west respectively. The municipality is surrounded by Sarawal rural municipality in the east, Palhinandan and Rohini rural municipalities in the south, Omsatia rural municipality and Devdaha municipality in the west and Sunwal municipality in the north. (Source: *Municipal Profile of Ramgram Municipality, 2076*)

The area is consisting of very coarse to coarse sediments developing gently sloping surface toward south. Most of the south flowing rivers originated in the hinterland area manifest braided river pattern. Generally, debris flows, river bank erosion and river channel shifting are the major hazardous events in the zone.

2.1.2 Climate

The municipality has warm temperate to tropical climatic conditions, and it has an average annual temperature of 24.4°C. May and June are the warmest months with an average temperature above 29 °C and January are the coldest one with an average temperature of 15.7°C (max temp- 22.8°C and min temp 8.7°C). The summers here have a good deal of rainfall compared to the winter season. The average annual rainfall is 1753 mm. November, December, and February are the driest month and most precipitation falls in July, with an average of 510 mm (table below);

Table 2.1: Weather data of the municipality

	Jan	Feb	Mar	Apr	May	Jun	Jul	Aug	Sep	Oct	Nov	Dec
Avg. Temp. (°C)	15.7	18.1	23	28.2	29.8	29.6	28.7	28.6	27.7	26.3	21.2	16.3
Min. Temp. (°C)	8.7	10.4	14.5	20.2	23.4	24.8	25.1	24.9	23.6	21.5	14.3	9
Max. Temp. (°C)	22.8	25.8	31.5	36.2	36.3	34.4	32.4	32.4	31.8	31.1	28.2	23.7
Precipitation, mm	17	3	11	18	58	310	510	466	274	83	2	1

(Source: <https://en.climate-data.org/location/422368/>)

2.1.3 Water Bodies

The main river system of the municipality is Jharahi River, Turiya River and Ramasanda River. However, these are intermittent rivers which flow only during the monsoon season. There are a number of ponds in the municipality which are suitable for aquaculture. Due to the flat terrain of the municipality and lack of proper drainage system, the core area of the municipality receives flood during monsoon season. About 25% of the households are always flooded during the monsoon. Furthermore, the adjacent settlement areas of Jharahi and Ramasanda rivers are at a risk of inundation due to the intersection of these rivers. Furthermore, groundwater of the municipality is also contaminated with Arsenic with concentration more than 50 ppb (KU, 2006).

2.1.4 Land use pattern

The municipality has 87.23% agricultural land, 5.17% settlement area, 3.28% garden & 2.87% water bodies. The rest are barren land, forest area, industrial area and sand belt (Source: Municipality profile, 2076 BS). Built-up area, agricultural land, barren land and mixed land use pattern is found along proposed alignment. The proposed road would directly serve about 534 households i.e. about 2937 population of the municipality considering buffer of 500 m in either direction of proposed road alignment.

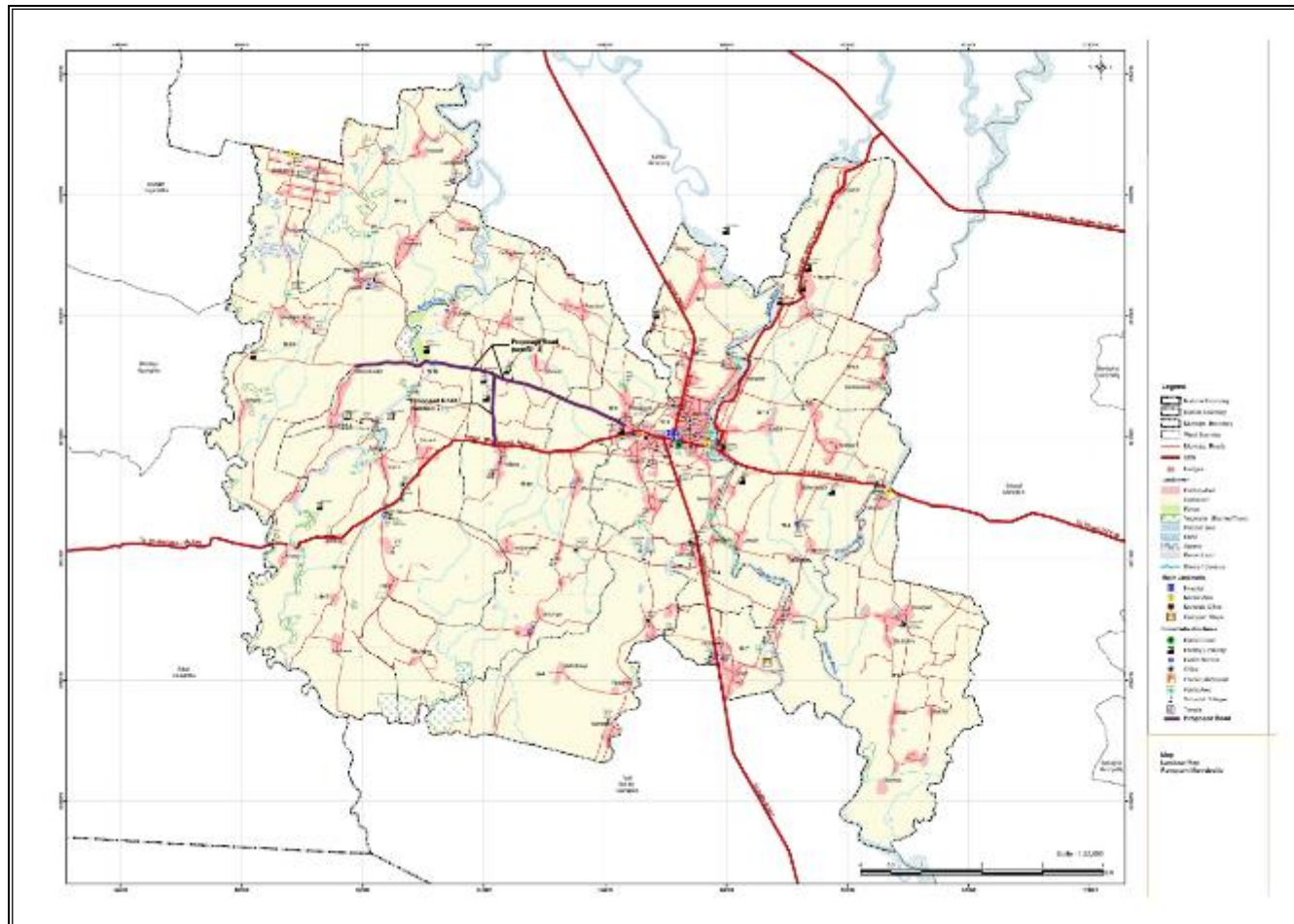

Figure 2.1: Landuse map of the project municipality



2.1.5 Ambient Air Quality, Noise level, and Water Quality

The ambient air quality of the project area doesn't show critical state. The air quality index of the Butwal station is taken for reference, and this shows that the PM_{2.5} level is 34.2 µg/m³ and the AQI is 97 (Source: <https://www.iqair.com/nepal/western-region/butwal>, 20th April 2023). However, the project area is relatively less urbanized, hence air quality is better. The primary source of ambient air pollution is due to dust from vehicles plying on earthen roads.

Noise levels were measured using an android application, and a continuous measurement was conducted along the road alignment at intervals of around 30 minutes over two days of field observation works. Following table presents the data;

Table 2.2: Noise levels along the road alignment (dBA)

SN	Time, hrs 31 st January 2023	Average Noise levels, dBA	Time 31 st March 2023	Average Noise levels, dBA
1	9:30	65 (Min. 47, Max. 92)	12:50	69 (Min. 47, Max. 92)
2	10:05	71 (Min. 40, Max. 90)	13:24	68 (Min. 40, Max. 90)
3	10:37	59 (Min. 52, Max. 95)	13:59	64 (Min. 52, Max. 95)
4	11:10	69 (Min. 45, Max. 89)	14:37	68 (Min. 45, Max. 89)
5	11:45	70 (Min. 52, Max. 102)	15:14	70 (Min. 52, Max. 102)
6	13:50	59 (Min. 56, Max. 92)	15:45	67 (Min. 56, Max. 92)
7	14:15	66 (Min. 58, Max. 95)	16:08	74 (Min. 58, Max. 95)
8	14:47	68 (Min. 51, Max. 104)	16:41	69 (Min. 51, Max. 104)
9			17:11	71 (Min. 54, Max. 97)
	Average	65.8		68.9

Source: Field study, 2023

The drinking water source of the project area is primarily tubewell/underground water. Although 30.11 % of the HHs have access to the piped water supply system, 67.58% of the HHs use water from tubewells/handpumps. The water quality of the ground water used for drinking purpose is satisfactory and the parameters are within the NDWQS 2022 (Annex 7). The report shows that

although turbidity is slightly high, there is no foul taste and odour. Some of the sample values were Iron - 0.1 mg/L, and Total Hardness of 320 mg/L.

2.1.6 Sanitation and Waste Management

Wards 1, 2, 3, 4, 5, 6 and 12 are urban wards. However, the municipality lacks any kind of systematic sewerage system. The households having septic tank is around 58.37% in the municipality (Source: *Municipal Profile, 2076 BS*). There is no fecal sludge treatment system in the municipality. Private companies collect septage from the septic tank when it is full, and the user's fee for this service ranges from NPR. 2,000 to NPR 3,000 for a single trip.

Source of waste generation in Ramgram Municipality are residence, hotel, hospital, agricultural farms, and industries. From field observation, it is found that organic waste, plastics, paper, glass, metal, textiles, leather, and rubber are constituent of mixed waste generated within Ramgram Municipality. Currently, waste is being collected from roadside open piles of the major market area (near Municipality office, Buddha Chowk, Ghodapali, Pokaharapali, Parasi Bazaar) within municipality then disposed on the bank of Jharahi River in Santichaur. There is not any properly managed sanitary landfill site. The municipality collects the waste twice a week using municipal truck and dumps and burn them in an open landfill site near the bank of Jharahi River. As per the municipal profile, 32.63% of the HHs manage their waste partially within their compound by pit burial, and around 15.45% of the HHs practice composting of organic waste. However, a systematic approach for solid waste management is yet to be established in the municipality.

2.2 Biological Environment

The study of biological environment was based on field observation, interaction with the locals and review of district level secondary data as well as Municipal Profile document of Ramgram Municipal Profile, 2076 BS.

The project is located in a tropical climatic setting. Consequently, the natural flora in the project district of Nawalparasi is predominantly composed of deciduous tropical species and their associated trees. These trees offer timber, fuelwood, fodder, fruits, and ethno-botanical benefits. However, the proposed road alignment is situated in a developed area with a few scattered fruit and fodder trees. The list of trees that will need to be removed is provided in sub-heading 4.3.3.1 of Chapter 4.

Similarly, the project district is home to various tropical terrestrial fauna. However, the proposed road alignment is not situated in close proximity to natural forests, national parks, or conservation areas. Instead, it passes through existing human settlements and lacks the presence of wild faunal species.

2.3 Socio-economic and Cultural Environment

2.3.1 Socio-economic overview

The project area is a multi-caste/ethnicity rich and a culturally rich place. This municipality is named after the ancient Ramgram Stupa where Gautam Buddha's Asthi Dhatu (Relic) has been placed. Hence, the project area has religious significance as well. So, connectivity improvement is very significant for the proposed project area. Pokharpali chowk, Bedi chowk, Nanai chowk,

Nanai, Nadawa, Digbal, Ghinaha, Banjariya, Kuinya and Panditpur are the major settlements of the project area. The proposed road also connects Parasi Highway, and the Parasi Highway further connects to the Mahendra Highway and Postal Highway.

2.3.2 Details of settlements within the project area

Followings are the settlements falling within the project area that comes within wards 6, 10, 14, 15 and 18 of Ramgram Municipality, and starting at Pokharapali (WN 6) and ending at Kuiya, Panditpur Chowk (WN 18);

Table 2.3: Details of settlements within the project area

Ward No.		Description
Ramgram Municipality	Ward No. 6	Pokharapali chwok, Bedi chowk
	Ward No.10	Nanai chwok, Nadawa chowk
	Ward No.14	Nanai
	Ward No.15	Nadawa, Digbal, Ghinaha
	Ward No.18	Banjariya, Kuinya, Panditpur

** Note: Proposed road alignment passes through borders of wards 10 & 14, & wards 15 & 18*

Based on the consultation meetings and numeration from google earth maps, the total numbers of households falling within 500 m distance towards both sides of the road alignment are 962, and the total population is 4858.

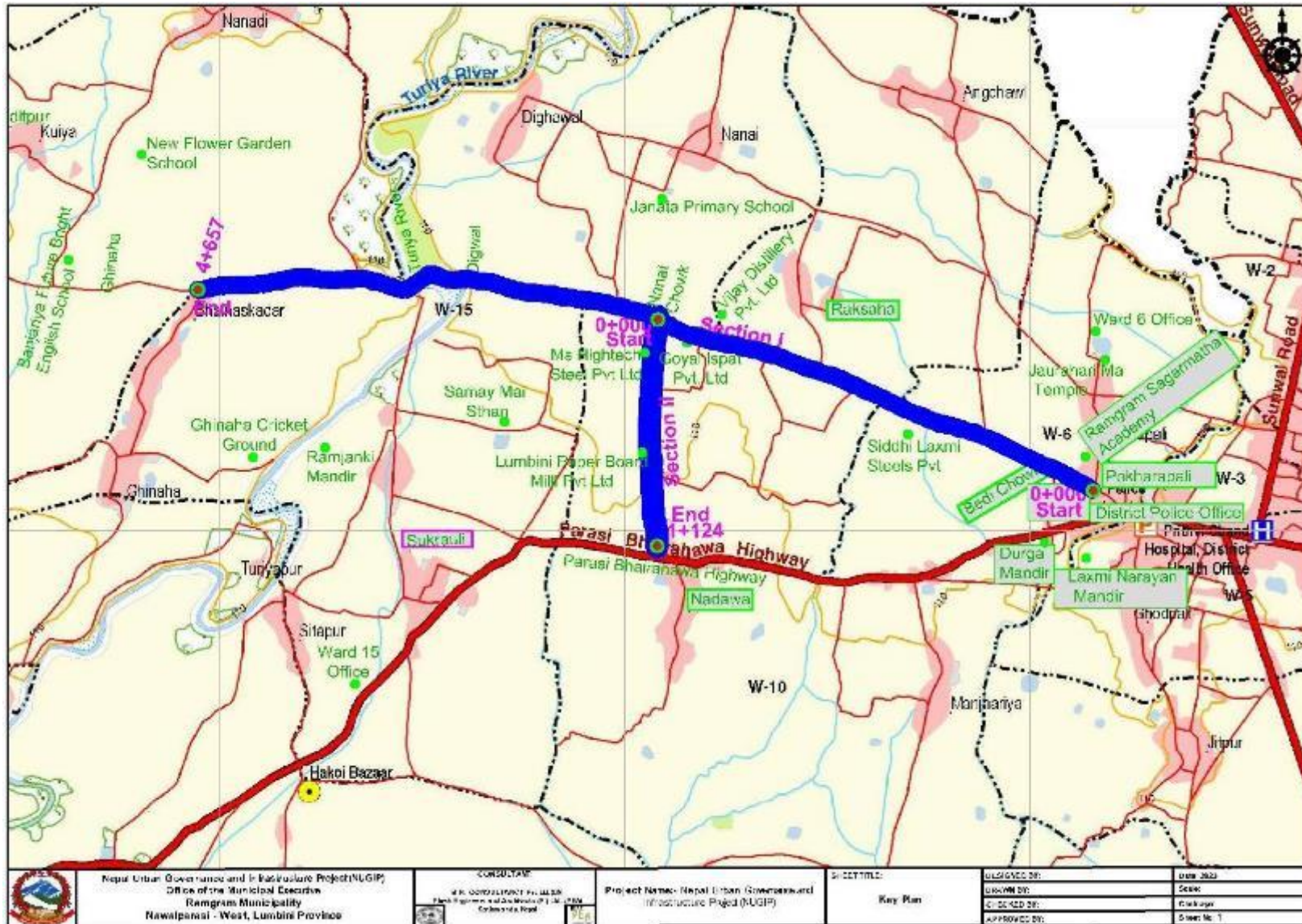

Figure 2.2: Settlements and facilities along the road Pokharapali-Panditpur Road Alignments

2.3.3 Existing Road Condition and Road Side Drains

In case of Section I, 3.3 km is black-top surface, 1.02 km of earthen road and 0.337 km of gravel road; while in case of Section II all 1.124 km is gravel road. The existing road width varies from 4.5 m to about 7 m, and this includes carriageway, shoulder and side drain where existing. At site, there is availability of 12.5 m or extendable road width throughout the road alignment. The land within RoW is open and is already in use by the public. Total length of side drain in the whole road section is 190 m of which 120 m fall in Section I of the road project. The existing side drain network in the road alignment is summarized as given in table below;

Table 2.4: Existing side drain structure along the proposed road project (Section I)

SN	Chainage, km		Side (from Central line)	Length (m)	Remark
1	From 0+000	To 0+120	Left	120	within RoW
2	From 0+000	To 0+070	Right	70	within RoW

2.3.4 Culverts along the road alignment

Table 2.5: Inventory and Condition Survey for Culverts (Section I)

		Road No. : Pokharaphali Panditpur Road					Date of Survey:												
S N o	Location (km)	Type of Structu res (Pipe, Slab, Box, Arch)	Thickn ess of Slab (m)	Span Arrange ment (No. x Dia) (m)	Carri age way Width (m)	Widt h of Culv ert (m)	Details of Protection Works		Condition of various features of Culvert					Height above Crown level of Structure		Prese nce of Scour	Adequac y of Water way	Remark	
							Type	Condit ion	Slab/ Pipe/ Box/ Arch	Head wall	Wing wall	Retur n wall	Parap et/ Handr all	U/S Side (m)	D/S Side (m)				
1	0+257.8	Hume Pipe Culvert	-	1*0.45	5.1	5	Brick Masona ry &Plaster ing	P	Fair	Fair	No provisi on	No provisi on	No provisi on	0.4	0.45	No	Blocked		
2	0+344.5	Hume Pipe Culvert	-	1*0.6	5	6	Brick Masona ry &Plaster ing	P	Fair	Fair	No provisi on	No provisi on	N/A	0.65	0.7	No	Yes		
3	0+375	Hume Pipe Culvert	-	1*0.6	4	5	Brick Masona ry &Plaster ing	P	Fair	Fair	Fair	No provisi on	N/A	0.65	0.7	No	Partially Blocked		
4	0+579.4	Hume Pipe Culvert	-	1*0.6	5	6	Brick Masona ry &Plaster	P	Fair	Fair	Fair	No provisi on	N/A	0.6	0.65	No	Yes		

		Road No. : Pokharaphali Panditpur Road																
		Date of Survey:																
S N o	Location (km)	Type of Structu res (Pipe, Slab, Box, Arch)	Thickn ess of Slab (m)	Span Arrange ment (No. x Dia) (m)	Carri age way Width (m)	Widt h of Culv ert (m)	Details of Protection Works		Condition of various features of Culvert					Height above Crown level of Structure		Prese nce of Scour	Adequac y of Water way	Remark
							Type	Condit ion	Slab/ Pipe/ Box/ Arch	Head wall	Wing wall	Retur n wall	Parap et/ Handr all	U/S Side (m)	D/S Side (m)			
5	0+829.5	Hume Pipe Culvert	-	1*0.45	5	6	Brick Masona ry &Plaster ing	P	Fair	No provisi on	Fair	No provisi on	Fair	0.5	0.6	No	Blocked	
6	1+058	Hume Pipe Culvert	-	2*0.9	5	6	Brick Masona ry &Plaster ing	P	Fair	Fair	Fair	No provisi on	N/A	0.6	0.65	No	Yes	
7	1+129	Hume Pipe Culvert	-	1*0.9	5	6	Brick Masona ry &Plaster ing	P	Fair	Fair	Fair	No provisi on	N/A	0.55	0.6	No	Yes	
8	1+665.7	Hume Pipe Culvert	-	1*0.6	4	5	Brick Masona ry &Plaster ing	P	Fair	Fair	No provisi on	No provisi on	No provisi on	0.5	0.55	No	Yes	

		Road No. : Pokharaphali Panditpur Road					Date of Survey:												
S N o	Location (km)	Type of Structu res (Pipe, Slab, Box, Arch)	Thickn ess of Slab (m)	Span Arrange ment (No. x Dia) (m)	Carri age way Width (m)	Widt h of Culv ert (m)	Details of Protection Works		Condition of various features of Culvert					Height above Crown level of Structure		Prese nce of Scour	Adequac y of Water way	Remark	
							Type	Condit ion	Slab/ Pipe/ Box/ Arch	Head wall	Wing wall	Retur n wall	Parap et/ Handr all	U/S Side (m)	D/S Side (m)				
9	1+782	Hume Pipe Culvert	-	1*0.6	5	5	Brick Masona ry &Plaster ing	P	Fair	Fair	No provisi on	No provisi on	No provisi on	0.55	0.6	No	Yes		
10	2+020	Minor Pipe Crossi ng	-	1*0.45	5	6	No	P	No provisi on	No provisi on	No provisi on	No provisi on	N/A	0.6	0.65	No	yes		
11	2+046	Minor Pipe crossin g	1	1*0.45	5	6	No	P	No provisi on	No provisi on	No provisi on	No provisi on	N/A	0.6	0.6	No	yes		
12	2+382	Hume Pipe Culvert	-	1*0.6	4	5	Brick Masona ry &Plaster ing	P	Fair	Fair	Fair	No provisi on	N/A	0.5	0.65	No	Yes		

		Road No. : Pokharaphali Panditpur Road																
		Date of Survey:																
S N o	Location (km)	Type of Structu res (Pipe, Slab, Box, Arch)	Thickn ess of Slab (m)	Span Arrang ement (No. x Dia) (m)	Carri age way Width (m)	Widt h of Culv ert (m)	Details of Protection Works		Condition of various features of Culvert					Height above Crown level of Structure		Prese nce of Scour	Adequac y of Water way	Remark
							Type	Condit ion	Slab/ Pipe/ Box/ Arch	Head wall	Wing wall	Retur n wall	Parap et/ Handr all	U/S Side (m)	D/S Side (m)			
13	2+899	Hume Pipe Culvert	-	1*0.6	4.5	6	No	P	No provisi on	No provisi on	No provisi on	No provisi on	N/A	0.35	0.4	No	yes	
14	3+291	Hume Pipe Culvert	-	1*0.6	4.5	6	No	P	No provisi on	No provisi on	No provisi on	No provisi on	N/A	0.35	0.35	No	yes	
15	4+640.7	Hume Pipe Culvert	-	1*0.3	4.5	-	No	P	No provisi on	No provisi on	No provisi on	No provisi on	N/A	0.18	0.20	No	yes	

2.3.5 Existing Structures along the road alignment

The road upgradation works at the starting stretch of the Pokharapali road section (section I) will require reinstatement of around 280 m of water supply pipelines and 14 hand-pumps. In addition to this, following structures lie within the RoW and need to be addressed as per;

Table 2.6: Existing structures along the road alignment

SN	Structures	Qty./Number	Remarks
1	Water supply pipeline	280 m (From the starting point)	Around 20 mm dia.
2	Hand-pumps	14 nos. (Private hand pumps; and list is provided in Annex 4)	Reinstatement will be carried out
3	Electric poles	109 nos. in section I, and 61 nos. in section II	Relocation will be carried out
4	Drainage pipe	531 m in section II (Ch. 0+593 km to Ch. 1+124 km)	Around 150 mm dia. waste pipes of the industry area along road alignment
5	Irrigation pipe	10 m of CI pipeline (Ch. 0+375 of Section I)	150 mm dia

Source: DPR - Pokharapali Panditpur Road Upgradation, 2023

2.3.6 Population and Demography

The proposed project lies in Ramgram Municipality of Nawalparasi District (West) in the Lumbini Province of Nepal. The total population of the district, is 385,515 with male population of 188,076 & female population of 197,439 and household number of 83,808. (Source: NPHC, CBS - 2021). The average family size of the district is 4.60, which is higher than that of the national average (4.32). The total population of Ramgram Municipality is 59,831 and total household is 12,063. The average household size of the municipality is 4.96 which is greater than that of district household size of 4.60. The total number of households in ward no. 6, 10, 14, 15 and 18 of Ramgram Municipality is 4267 and average household size is 5.05 (Source: Municipal Profile, Ramgram - 2076 BS). Please refer to table number 2.4 below;

Table 2.7: Total number of households, average households size of ward level within the project area

Local Level	Ward No.	Total Household	Average Households size
Ramgram Municipality	Ward No. 6	334	5.13
	Ward No. 10	772	5.13
	Ward No. 14	993	4.91
	Ward No. 15	907	5.49
	Ward No. 18	1261	4.77
Total		4267	5.05

Source: Municipal Profile of Ramgram, 2076 BS

The total male population is 10,608 and the total female population is 10,930 which gives sex ratio of 0.97 as shown in table 2.5 below;

Table 2.8: Ward level male and female population of the project area

SN	Ward No.	Male	Percentage	Female	Percentage	Total
1	6	837	48.86	876	51.14	1713
2	10	1949	49.17	2015	50.83	3964
3	14	2432	49.92	2440	50.08	4872
4	15	2502	50.25	2477	49.75	4979
5	18	2888	48.05	3122	51.95	6010
Total		10608	49.25	10930	50.75	21538

Source: Municipal Profile of Ramgram, 2076 BS

The economically active population (15 years to 59 years age group) of the project area is 13,809 which is around 64.1% of the total population of the project area. The population of children is 5,672 and is around 26.3%, and the population of elderly people is 2057 which is around 9.6% of the total population of the project area as shown in table 2.6 below;

Table 2.9: Age wise population distribution in Ward Level of the Project area

SN	Age, years	Ward No. 6		Ward No. 10		Ward No. 14		Ward No. 15		Ward No. 18		Total	
		Pop	%	Pop	%	Pop	%	Pop	%	Pop	%	Pop	%
1	0 - 14	448	7.90	947	16.70	1170	20.63	1431	25.23	1676	29.55	5672	26.33
2	15 - 59	1118	8.10	2633	19.07	3218	23.30	3101	22.46	3739	27.08	13809	64.11
3	> 60	147	7.15	384	18.67	484	23.53	447	21.73	595	28.93	2057	9.55
Total		1713	7.95	3964	18.40	4872	22.62	4979	23.12	6010	27.90	21538	100.00

Source: Municipal Profile of Ramgram, 2076

Total male population in the age group of 15 years to 59 years is 6567, and total female population in the same age group is 7242 as shown in table 2.7 below;

Table 2.10: Age wise Male (M) & Female (F) Population Distribution in Ward Level

S N	Age, yrs	Ward 6		Ward 10		Ward 14		Ward 15		Ward 18		Total	
		M	F	M	F	M	F	M	F	M	F	M	F
1	0 - 14	231	217	488	459	615	554	728	702	878	798	2940	2730
2	15 - 59	531	587	1254	1379	1557	1661	1533	1568	1692	2047	6567	7242
3	> 60	75	72	207	177	260	225	241	207	318	277	1101	958
Total		837	876	1949	2015	2432	2440	2502	2477	2888	3122	10608	10930

Source: Municipal Profile of Ramgram, 2076

2.3.7 Ethnicity

The project area has heterogeneous community in terms of caste and ethnicity. In these wards, there are 30% Tharu, 11% Yadav, 9% Kewat, 7% Chamar/Harijan/Ram, 5% Muslim, 3% Brahman (hill), and others include Teli, Dusadh, Rajbhar, Kurmi, Kahar, Panta, Dhobi, Kurmi, Sanahi, etc. Thaur, Yadav and Kewat are the indigenous/*Adibasi* people of this region. In the proposed subproject area there are 1291 household of indigenous peoples of Tharu, who are indigenous to the Terai.

Table 2.11: Caste/Ethnicity wise population distribution in Ward Level of the Project area

Caste/Ethnicity Ward No.	Ward No. 6		Ward No. 10		Ward No. 14		Ward No. 15		Ward No. 18		Grand Total	
	Pop.	%	Pop.	%	Pop.	%	Pop.	%	Pop.	%	Pop.	%
Tharu	77	4.50	1727	43.57	1812	37.19	578	11.61	2323	38.65	6517	30.26
Yadav	73	4.26	289	7.29	627	12.87	956	19.20	367	6.11	2312	10.73
Chamar/Harijan/Ram	124	7.24	425	10.72	338	6.94	205	4.12	454	7.55	1546	7.18
Kewat	678	39.58	357	9.01	149	3.06	706	14.18	64	1.06	1954	9.07
Musalman	89	5.20	150	3.78	198	4.06	646	12.97	61	1.01	1144	5.31
Teli	77	4.50	154	3.88	39	0.80	183	3.68	0	0.00	453	2.10
Brahmin (Hill)	49	2.86	34	0.86	151	3.10	16	0.32	397	6.61	647	3.00
Dusadh/Pasawan/Pasi	0	0.00	56	1.41	150	3.08	180	3.62	274	4.56	660	3.06
Rajbhar	5	0.29	97	2.45	52	1.07	171	3.43	166	2.76	491	2.28
Not coated	180	10.51	34	0.86	53	1.09	1	0.02	4	0.07	272	1.26
Kurmi	0	0.00	57	1.44	0	0.00	225	4.52	0	0.00	282	1.31
Kahar	33	1.93	0	0.00	94	1.93	186	3.74	54	0.90	367	1.70
Others Terai	25	1.46	0	0.00	0	0.00	117	2.35	40	0.67	182	0.85
Others	303	17.69	3964	14.73	1209	24.82	809	16.25	1806	30.05	4711	21.87
Total	1713	100	3964	100	4872	100	4979	100	6010	100	21538	100

Source: Municipal Profile of Ramgram, 2076

2.3.8 Religion

The project area has majority of Hindu religion. In these wards, there are 93.06% Hindu, 5% Islam, 1.2% Christian, 0.7% Buddhist, and remaining of other religious group as shown in Table 2.9 below;

Table 2.12: Religion-wise ward level population distribution

S. N.	Religions	Ward No. 6		Ward No. 10		Ward No. 14		Ward No. 15		Ward No. 18		Total	
		Pop.	%	Pop.	%	Pop.	%	Pop.	%	Pop.	%	Pop.	%
1	Hindu	1636	95.50	3793	95.69	4664	95.73	4330	86.97	5621	93.53	20044	93.06
2	Islam	77	4.5	143	3.6	190	3.9	606	12.2	59	0.98	1075	5.0
3	Christian	0	0.0	13	0.3	10	0.2	31	0.6	209	3.48	263	1.2
4	Buddhist	0	0.0	12	0.3	1	0.0	11	0.2	119	1.98	143	0.7

5	Others	0	0.0	3	0.1	7	0.1	1	0.0	2	0.03	13	0.1
	Total	1713	100	3964	100	4872	100	4979	100	6010	100	21538	100

Source: Municipal Profile of Ramgram, 2076

2.3.9 Education & Literacy

The total population having received early education or up to higher level of education is 16,010, and the overall literacy rate of the project area is 74.33%. However, only 10.73% of the population have received education degree above SLC/SEE up to post graduate levels as stated in the Table 2.10 below;

Table 2.13: Education Level in Ward Level of the Project area

Education Level	Ward No. 6		Ward No. 10		Ward No. 14		Ward No. 15		Ward No. 18		Total	
	Pop.	%	Pop.	%	Pop.	%	Pop.	%	Pop.	%	Pop.	%
Illiterate	340	19.85	912	23.01	1284	26.35	1746	35.07	1246	20.73	5528	25.67
Literate	287	16.75	294	7.42	616	12.64	434	8.72	779	12.96	2410	11.19
Pre-primary	44	2.57	94	2.37	105	2.16	184	3.70	190	3.16	617	2.86
Class 1 - 5	324	18.91	720	18.16	846	17.36	939	18.86	1332	22.16	4161	19.32
Class 6 - 8	276	16.11	739	18.64	877	18.00	767	15.40	1140	18.97	3799	17.64
Class 9 – 10	169	9.87	616	15.54	636	13.05	552	11.09	738	12.28	2711	12.59
SLC/SEE	68	3.97	134	3.38	140	2.87	108	2.17	175	2.91	625	2.90
Level +12	140	8.17	336	8.48	282	5.79	196	3.94	317	5.27	1271	5.90
B.A.	50	2.92	96	2.42	69	1.42	47	0.94	70	1.16	332	1.54
M. A. or Above	15	0.88	23	0.58	17	0.35	6	0.12	23	0.38	84	0.39
Total	1713	100	3964	100	4872	100	4979	100	6010	100	21538	100

Source: Municipal Profile of Ramgram, 2076

2.3.10 Occupation

In the project area, agriculture is the major occupation with 42.88% of the households having agriculture as primary source of income. Other primary sectors of occupation are daily wage-based works, foreign employment, private business, and service. House renting, pension, industry and vehicle renting are other sources of income of the households of the project area as shown in table 2.11 below;

Table 2.14: Ward-wise Occupation data of the Project area

Occupation	Ward No. 6	%	Ward No. 10	%	Ward No. 14	%	Ward No. 15	%	Ward No. 18	%	Total	%
Agriculture	194	37.45	365	33.49	861	46.44	843	46.70	1074	42.69	3337	42.88
Industry	4	0.77	5	0.46	3	0.16	2	0.11	4	0.16	18	0.23
Business	93	17.95	110	10.09	73	3.94	115	6.37	149	5.92	540	6.94

Service	72	13.90	69	6.33	115	6.20	86	4.76	103	4.09	445	5.72
Pension	8	1.54	18	1.65	27	1.46	27	1.50	23	0.91	103	1.32
House Rent	2	0.39	14	1.28	2	0.11	2	0.11	15	0.60	35	0.45
Vehicle Rent	3	0.58	69	6.33	37	2.00	19	1.05	14	0.56	142	1.82
Foreign Employee	47	9.07	6	0.55	167	9.01	118	6.54	402	15.98	740	9.51
Daily Wages	77	14.86	412	37.80	557	30.04	587	32.52	686	27.27	2319	29.80
Others	18	3.47	22	2.02	12	0.65	6	0.33	46	1.83	104	1.34
Total	518	100	1090	100	1854	100	1805	100	2516	100	7783	100

Source: Municipal Profile of Ramgram, 2076

2.3.11 Food sufficiency

About 82.61% of the households have annual food sufficiency for their family. Around 2.27% of the households have food sufficiency for 3 months or less; 5.11% of the households have food sufficiency for only 4 to 6 months; 5.11% of the households have food sufficiency for only 7 to 9 months, and 4.9% of the households have food sufficiency for 10 to 11 months.

Table 2.15: Food Sufficiency from their own regular income in Ward Level

Food Sufficiency in Months	Ward 6	%	Ward 10	%	Ward 14	%	Ward 15	%	Ward 18	%	Total	%
0 - 3 Months	0	0	43	5.57	30	3.02	12	1.32	12	0.95	97	2.27
4 - 6	2	0.60	106	13.73	47	4.73	30	3.31	33	2.62	218	5.11
7 - 9	7	2.10	41	5.31	62	6.24	72	7.94	36	2.85	218	5.11
10 - 11	5	1.50	6	0.78	28	2.82	135	14.88	35	2.78	209	4.90
12 Month or Above	320	95.81	576	74.61	826	83.18	658	72.55	1145	90.8	3525	82.61
Total	334	100	772	100	993	100	907	100	1261	100	4267	100

Source: Municipal Profile of Ramgram, 2076

2.3.12 Agriculture

Food grains like paddy, wheat, maize, barley etc.; lentel like mustard, alas, gram, etc.; oil giving plants; vegetables like cauliflower, cabbage, potato, etc.; spcies like cumin seeds, coriander, etc.; fruits mango, litchi, etc.; and other crops are grown in the project area. The total amount of these agricultural products in the service wards is estimated to be food grains grown by 3449 HHs, lentel products grown by 1806 HHs, oil giving plants grown by 2182 HHs, vegetables grown by 1748 HHs, spices grown by 863 HHs, and fruits grown by 60 HHs. (Source: *Municipal Profile of Ramgram, 2076*)

2.3.13 Migration

Both in and out migrations are common in the project area. In-migration in the project area from the Terai district has been the most common phenomenon. Now most of the households have a

male out-migration for employment. In the project area, most of the inhabitants are local and migrants from neighbors district i.e. Rupahandehi, Chitwan, Palpa and Tanahu.

2.3.14 Gender Based Violence Current Prevalence Status

Alcoholism and gender-based violence is one of the major social issues in the project area. No women trafficking data and issues were raised during the consultations. No such GBV, SEA/SH related incident are recorded in the Municipality office. The presence of early marriage including child marriage is present in the project area.

2.3.15 Financial Institution

There are various types of commercial bank, Agricultural Development Bank, finance and money transfer service and many saving and credit cooperatives as financial institutions available within the project area.

2.3.16 Other socio-cultural and socio-economic aspects

The major cultural practices in the project area include Dashain, Tihar, Teej, Maghi, Holi, Buddha Jayanti, Eid, Ramjan, Christmas etc. Durga temple, Samai mai temple, Chhatimai Ghat and Masjid are present in the project area. One of the significant public places of the project area is Jayagurudev Ashram where on the 5th of every month, 2,000 to 5,000 devotees gather to visit the Guru Ashram.

The economic vibrancy of the project area is also due to the presence of cottage industries, factories and large industries like Laxmi Paper Mills Pvt. Ltd., Barun Beverage Pvt. Ltd. of ward number 10; Om Nature Pvt. Ltd. of ward number 14; Siddhi Binayak Noodles, Ten Steel Pvt. Ltd. and MS Hitech of ward number 15.

2.4 Socio Economic Information of Households along Road Alignment

Settlements located within five hundred meters either side of existing road alignment were selected for the study area, which is defined as zone of influence. Settlements located within ZOI were identified for the socio-economy information. Local key informants and knowledgeable persons were consulted to gather the socio-economic information of the area.

According to consultation meetings and google earth map reference, a total of 962 HHs with 4858 population have been found to fall within the Zone of Influence. The percentage of male population along the proposed road alignment is 49.08% and the female population is 50.92%, which gives the sex ratio of 0.96. The average household size along the road alignment is 4.81. Likewise, male literacy rate of 5 years and above population is 86.82 percentage and female literacy rate is sharply low with value of only 66.51 percentage. The percentage of economically active population along the road alignment is 41.06%. (Source: NPHC, 2021; CBS)

3. LEGAL AND REGULATORY REQUIREMENTS

3.1 Key applicable national environmental and social laws and regulations

A summary of applicable rules and regulations is provided under the Chapter 2 of the NUGIP ESMF. The sectoral and cross-sectoral guidelines and standards promulgated by the GoN in various periods are adequate to mainstream the environmental and social safeguard dimensions in the project preparation and implementation phases. This ESIA has given due attention on the above guidelines and standards in the identification and prediction of the project's impact and in the design of the mitigation actions and monitoring protocols. Under the Constitution of Nepal, local governments have the authority (Schedule-8, The Constitution of Nepal) to enact new laws applicable to their municipality. The GoN's applicable laws, regulations, guidelines, standards shall be followed during the construction and operation phases of the project.

3.2 List of National Policies, Rules, Laws, Regulations, Relevant to the Project (if construction activities triggers then it applies)

1. Constitution of Nepal
2. Ancient Monument Protection Act 1956
3. Aquatic Animal Protection Act 1961
4. Environment Protection Act 2019
5. Explosive Act 1961 as Amended
6. Forest Act 2019
7. Labor Act 2017
8. Child Labor Act (CLA) 2001
9. Gender Equality Act, 2006
10. Land Acquisition Act, 1977 (and amendments 2010) and Land Acquisition Regulations, 1969
11. Local Government Operation Act 2017
12. Motor vehicle and Transport Management Act, 2049
13. National Foundation for the Development of Indigenous Nationalities Act 2002,
14. Plant Protection Act 2007
15. Public Road Act, 1974 and amendment 2010
16. Road Board Act 2059
17. Soil and Watershed Conservation Act, 1982 and Subsequent Amendment
18. Solid Waste Management Act 2011 and Solid Waste Management Rules 2013
19. Water Resources Act 1992
20. Environment Protection Rule 2020
21. **Forest Regulation, 2022**
22. Water Resources Regulations 1993
23. 20 Year Road Plan, 2059 - 2079BS (2002-2022AD)
24. National Dalit Commission, 2002
25. **National Forest Policy, 2019**
26. Land Acquisition, Resettlement and Rehabilitation Policy for Infrastructure Development Project, 2014
27. National Biodiversity Strategy and Action Plan (NBSAP) 2014-2020
28. National Environmental Standards Information Booklet 2018
29. National Human Rights Action Plan 2005
30. Public Works Directive 2002

31. Work Procedure to Provide Forest Area for other Purposes, 2006
32. EIA guidelines for human settlement and Urban Development Sector 1996
33. EIA guidelines for Road Sector 1994
34. National EIA guidelines 1993
35. Operational Guideline for mainstreaming GESI in MoUD
36. GoN Policies supporting vulnerable communities

3.3 Review of Relevant Acts and Policies

3.3.1 Environment Protection Act 2019, and Environment Protection Rule 2020

The act emphasis on new aspects like provisions of Brief Environmental Study, IEE and EIA under the jurisdiction of local authority, provincial government, and central government. Need of Strategic Environmental Assessment for policies/plans/programs, and considerations of climate change for projects are among the newly enforced aspects of this act. Environment Protection Rules (EPR), 2020 has defined thresholds for environmental assessment under 3 categories; Brief Environmental Study, IEE and EIA. It has defined the roles of the provincial government and the local government as well in the process of environmental assessment of development projects. The project will follow all the requirements of EPA 2019 and EPR 2020.

3.3.2 Child Labor Act (CLA) 2001

Child Labour Prohibition and Regulation Act, 2000 was enacted in favour of the welfare of the Children's right. The section 3 of this acts facilitates the children to inborne rights. Hence the Act prohibits the organizations to involve the children under fourteen years of age to employ in the works. The Child Labour Prohibition Act and Regulation shall be followed in all the works carried out under the Project.

3.3.3 Land Acquisition Act, 1977 (and amendments 2010) and Land Acquisition Regulations, 1969

The Land Acquisition Act, 1978, has been enacted to integrate the laws for Acquisition of Land, 1962. The section 3 of the Act empowers the government to acquire land at any place, for the purpose of public works by providing the required compensation to its owners. The Act obliges the government to consider the compensation for acquisition of land for the benefit of the local people.

3.3.4 Local Government Operation Act 2017

The Local Government Operation Act, 2017 empowers the local authority for the conservation of local natural resources and implementation of environmental conservation activities along with prime responsibility of conducting development projects which includes water supply, sanitation and awareness activities. Provides basis for Local Government to monitor the environmental performance of the projects. EMP provides the responsibilities of LGs in EMP implementation.

3.3.5 Public Road Act, 1974 and amendment 2010

The Public Road Act, 1974 has been enacted to ensure the construction and operation of the road projects smoothly. Section 3 of the Act empowers GON to prohibit the construction of permanent structures (buildings) in the prescribed distance from the road, i.e. the Department of Roads (DoR) has the authority over everything within the boundaries of the road. The DoR may acquire temporarily the land and other property adopting compensatory measures during the construction, rehabilitation and maintenance of the public road (Sections 14 and 15). The Act

obliges the DoR to plant trees on both sides of the road and handover it to the local bodies (VDC or municipality) for their management (Section 16). The Act also empowers the DoR to operate quarries and borrow pits and other facilities during the road construction (Section 17). In sum, the Act facilitates the construction of this road by even acquiring land and property including for the execution of construction materials and development of other facilities during road construction through compensation as negotiated and as well as to maintain greenery along the roadside.

3.3.6 Land Acquisition, Resettlement and Rehabilitation Policy for Infrastructure Development Project 2014

The government has introduced Land Acquisition, Resettlement and Rehabilitation Policy, paving the way for developers of various physical infrastructure projects to acquire land without affecting livelihood of people who have to be relocated from the area where such projects will be built. The policy, which calls for creation of a scientific standard for land valuation and extension of compensation equivalent to minimum market value of land, is expected to facilitate developers to implement projects, like hydro, roads and transmission lines, on time. This will reduce chances of significant cost overrun, which inflates project cost. Also, a provision in the policy that allows the government to take action against those who try to disrupt land acquisition process or create hurdles for project developers that have acquired land by following the due process is expected to help project developers in completing the projects on time. Policy has tried to address these complex issues of resettlement and rehabilitation so that the country can achieve its development goals without causing adverse impact on living standard of the people who are displaced or affected by the projects.

In this regard, the policy has stressed on the need to first assess economic and social Impact of the development project. Based on this, projects will be categorized as high, medium and low risk. High-risk projects refer to those which displace 50 or more households in the mountainous region, 75 or more households in the hilly region and 100 or more households in the Terai. Medium-risk projects, on the other hand, are those that force relocation of less than 50 households in the mountainous region, less than 75 households in the hilly region and less than 100 households in the Terai. Likewise, low-risk projects refer to those which cause productive property to shrink by up to 10 per cent.

Upon evaluation of these impacts, a strategy on land acquisition and compensation must be framed for low-risk projects. But in the case of high- and medium-risk projects, a detailed resettlement and rehabilitation plan must be designed. Also, families should be entitled to compensation if works like installation of transmission, telephone and underground drinking water pipe lines affect livelihood. And in case the projects affect yields of registered commercial crop, fruit or flower producers, compensation equivalent to five years of revenue must be given in cash. All expenses related to land acquisition, compensation and implementation of resettlement and rehabilitation plans should be considered as project cost, according to the policy. Also, interest should be paid on compensation amount depending on the days it took to release funds to those affected by the project. The interest calculation begins from the day a formal decision was taken to operate the project, says the policy. The compensation amount for those affected by the project will be fixed by a five-member compensation committee formed under chief district officer. The committee can form a technical team to determine the compensation amount. This team should derive the compensation amount by working closely with members of families that are likely to

be displaced. The policy says that "Once the compensation amount is fixed by the committee, it cannot be reviewed," says the policy. Those not satisfied with land acquisition, resettlement and rehabilitation processes can lodge complaints at a body formed at the project office and complaint hearing offices at district and regional levels.

3.4 Environmental Standards of GoN

1. Generic Tolerance Limits for Industrial Effluent Discharged into inland Surface water, 2001
2. Nepal Vehicle Mass Emission Standard, 2012
3. Nepal Ambient Air Quality Standard, 2012
4. National Drinking Water Quality Standard, 2022
5. Nepal Noise Level Standard, 2012
6. National Indoor Air Quality Standards, 2009

3.5 Relevant sectoral policies and guidelines prepared by DoR

1. Environmental Assessment in the Road Sector of Nepal, January 2000
2. Environment Management Guidelines, GESU/DoR, July 1997
3. Reference Manual for Environmental and Social Aspects of Integrated Road Development, MPPW/DoR, 2003
4. The National Transport Policy, 2001.
5. Land Infrastructure Development Policy 2004
6. Public Infrastructure Built and Operate Policy, (2000)

3.6 List of International Conventions, Relevant to the Project

1. Convention on Biological Diversity, 1992)
2. Convention on the International Trade in Endangered Wild Fauna and Flora (CITES), 1975
3. United Nations Framework Convention on Climate Change, 1992
4. Gender-Related International Conventions (including Convention on Elimination of All Forms of Discrimination Against Women, CEDAW)
5. ILO Convention on Indigenous and Tribal Peoples, 1989 (No.169)
6. ILO Convention on Worst Forms of Child Labor (C182)

3.7 The World Bank Safeguard Policies

Table 3.1 represents the World Bank Safeguard policies that are triggered in the sub-project environmental and social assessment.

Table 3.1: World Bank Safeguard Policies relevant to Project

World Bank OP	Objective & Brief Description
Environmental Assessment (EA) OP/BP 4.01	An Environmental Assessment is conducted to ensure that Bank-financed projects are environmentally sound and sustainable, and that decision-making is improved through appropriate analysis of actions and of their likely environmental impacts. Any World Bank project that is likely to have potential adverse environmental risks and impacts in its area of influence requires an EA indicating the potential risks, mitigation measures and environmental management framework or plan.
Natural Habitats OP/BP 4.04	The Natural Habitats Policy is triggered by any project (including any subproject under a sector investment or financial intermediary loan) with the potential to cause significant conversion (loss) or degradation of natural habitats, whether directly (through construction) or indirectly (through human activities induced by the project). The policy has separate requirements for critical (either legally or proposed to be protected or high ecological value) and non-critical natural habitats. The Bank's interpretation of "significant conversion or degradation" is on a case-by-case basis for each project, based on the information obtained through the EA.
Forestry OP/BP 4.36	This policy is triggered by forest sector activities and other Bank sponsored interventions, which have the potential to impact significantly upon forested areas. The Bank does not finance commercial logging operations but aims to reduce deforestation, enhance the environmental contribution of forested areas, promote afforestation, reduce poverty and encourage economic development
Physical Cultural Resources OP/BP 4.11	The Bank seeks to assist countries to manage their physical cultural resources and to avoid or mitigate adverse impact of development projects on these resources. This policy is triggered for any project that requires an EA.
Involuntary Resettlement OP/BP 4.12	Key objectives of the World Bank's policy on involuntary land acquisition are to avoid or minimize involuntary resettlement where feasible, exploring all viable alternative project designs; assist displaced persons in improving their former living standards, income earning capacity, and production level, or at least in restoring them; encourage community participation in planning and implementing resettlement; and provide assistance to affected people regardless of the legality of land tenure. The policy covers not only physical relocation, but any loss of land or other assets resulting in relocation or loss of shelter; loss of assets or access to assets; loss of income sources or means of livelihood whether or not the affected people must move to another location. When the policy is triggered, a Resettlement Action Plan must be prepared. An abbreviated plan may be developed when less than 200 people are affected by the project. In situations, where all the precise impacts cannot be assessed during project preparation, provision is made for preparing a Resettlement Policy Framework. The Resettlement Action Plan / Resettlement Policy Framework must ensure that all the Bank's policy

World Bank OP	Objective & Brief Description
	provisions detailed in OP 4.12 are addressed particularly the payment of compensation for affected assets at their replacement cost
	NOTE: The above OP/BP were proposed to review and integrate in ESMF during the time of submission of proposal. Upon consultation with the World Bank, it is advisable to use the latest standards of the World Bank to be used in ESMF and hence it will be referred and used in the ESIA and in conducting construction phase monitoring.

4. ENVIRONMENTAL & SOCIAL SCREENING, SCOPING, IMPACT IDENTIFICATION, PREDICTION AND MANAGEMENT

Environmental and social impacts are defined in terms of magnitude, extent and duration likely to occur during construction and operation phases. The issues are separated as beneficial and adverse environmental impacts, including direct, indirect, and induced impacts in the project influence area. In addition, closure and decommissioning phase impacts of the project are also highlighted. These impacts are categorized into impacts on the biophysical environment, health & safety impacts and socio-economic impacts. The Environmental and Social Management Plan (ESMP) will have measures to avoid, minimize, mitigate, and compensate the adverse impacts and measures to enhance the beneficial impacts. Based on the Safeguard Policies OP/BP 4.01 is triggered, and only minor cases of OP/BP 4.12 relevant.

Zone of Influence of the Project

Direct Impact area of the project is considered as RoW of the Road. Similarly, the Indirect Impact Zone is within 500 meters from both edges of the road.

4.1 Environmental and Social Screening Checklist

Table 4.1: Checklist for Environment Screening

SN	Particulars	Yes	No	Remarks
1	Is the site vulnerable to major natural or induced hazards such as landslides flooding storm surge, Severe wind damage, earthquakes, fire, explosion, others (specify)	Yes		Possibility of Earthquake; and during heavy rain, flooding is likely
2	Is the project area adjacent to or within any of the following environmentally sensitive areas? Cultural heritage site historical religious traditional or cultural significance Protected areas national parks wildlife reserves hunting reserve conservation areas buffer zone etc. Wetland/Ramsar site/Simsar Forest Special areas for protecting biodiversity Breeding/ nesting ground of wildlife occurrence of migratory species Migration route Wildlife Corridor Any site of national or International Importance		No	There are no environmentally sensitive sites, and archaeologically & culturally significant areas within the RoW, but temples and Masjids are present in the project influence area
3	Likely impacts on trees including Timber and fruit bearing and vegetable cover		No	Need of felling 29 trees within the RoW Design considerations are considered to avoid any unrequired felling of the trees
4	Possibility of degradation of land and ecosystem of surroundings		No	The project area is urban area, and has no ecologically sensitive concerns
5	Is the project area densely populated?		No	It is moderately populated area

SN	Particulars	Yes	No	Remarks
6	Big Industries nearby and Type	Yes		Steel industries, brewery and paper mills are among the significant industries of the project area
7	Alteration of surface water hydrology of waterways due to the project resulting in increased sediment in streams affected by increase soil erosion at construction site?		No	The road crosses only 1 major water course - Turiya khola, and there are no major issues of hydrology
8	Chance of deterioration of surface water due to silt runoff and sanitary waste from worker base camps and chemicals used	Yes		ESMP measures applicable
9	Does the sub project require significant extraction of surface or groundwater		No	
10	Increased risk of water pollution from Oil grease fuel spills and other materials		No	The stockpile site / campsite is not close to the water bodies
11	Impact on water quality due to release of sewage sludge		No	
12	Possibility of flooding due to sewage		No	
13	Possibility of increased air pollution during construction and operation phase	Yes		ESMP measures applicable
14	Other pollution concerns relating to the inconveniences in living conditions that may trigger cases of Upper respiratory problems?		No	ESMP measures applicable
15	Risk and Vulnerabilities related to occupational health and safety due to physical chemical biological hazards during project construction and operation	Yes		ESMP measures applicable; no Biological hazards
16	Noise and vibration due to Civil works	Yes		ESMP measures applicable
17	Possibility of poor sanitation and solid waste disposal	Yes		Provision of labour camp and toilets for labourers is likely to rise these concerns; ESMP measures applicable
18	Creation of temporary breeding habitats for diseases such as those transmitted by mosquitoes and rodents		No	
19	Accident risk associated with pre construction and operation phases	Yes		ESMP measures applicable.
20	Large population influx during project construction and operation that causes increased burden on social infrastructure and services such as water supply and sanitation systems		No	Only around 75 to 100 workers are expected to be working every day at the active sites
21	Risks to community health and safety due to transport storage and use of construction materials such as gravel and sand and all other disposable Fuel and other chemicals during construction and operation	Yes		ESMP measures applicable.
22	Interference with other utilities and blocking of access to resource utility and households with entrances in the ROW	Yes		This is temporary issues; ESMP measures applicable.

SN	Particulars	Yes	No	Remarks
23	Conduct of medical health screening and testing to identify the presence of suspected covid-19 positive individuals among the construction workers in the workers' labor camps or among the community members that might infect the construction workers		No	However, in wake of any possibility of such possibility, this will be included under emergency response plan of the contractor

Table 4.2: Checklist for Social Screening

SN	Particulars	Details	
1	Proposed Site Location-	Ramgram Municipality Ward no. 6, 10, 14, 15 & 18	
...	1.1	Land requirement for the project	It is an up-gradation of existing road, hence there will be no land requirement
	1.2	Land ownership of the project area: Govt. / Private lands	Government
	1.3	Does the project require acquisition of Govt. land/structures?	No
	1.4	Present use of Govt. Land that will be used for the project activities with Persons/Households using for agriculture, residential, commercial and other purposes	No
	1.5	Does the project require acquisition of private land/structures?	No. The existing road width in use is 6 m in average, however there is enough space on both sides of the existing road for the design width and upgradation up to 12.5 m. The land within RoW is open and is already in use by the public. The RoW was declared on 2067/02/10 BS, however, ownership of private land strips (Listed in Annex 2) are yet to be transferred to the municipality. Ramgram Municipality will conduct the process of transfer of deeds of these land parcels.
	1.6	Present use of Govt. Land that will be used for the project activities with Persons/Households using	The land will be used for the road construction purpose only
	1.7	Does the project require relocation of encroachers/squatters	No
	1.8	Does the project require relocation of community facilities/Govt. establishment or any objects that are of religious, cultural and historical significance	No
	1.9	Proposed project located in an area where residents are-	Majority Mainstream or Non-indigenous people

SN	Particulars		Details
		<ul style="list-style-type: none"> • All Mainstream • All Indigenous peoples • Majority Mainstream or Non-indigenous peoples • Majority Indigenous peoples 	<p>Though ward level data of the project area shows that Tharus make up to 30.26%, in case of ethnicity of residents along the road alignment, there is mixed community of Brahman, Kshatri, Tharu, Chaudhari, Muslim, Teli, Harizan Yadav, Kewat, Rajbhar, Kahar, Kurmi, Dusad, Pasawan people with majority of mainstream or non indigenous people</p>
2	Potential Social Impacts- Will the Project cause		
	2.1	Involuntary resettlement of people? (physical displacement and/or economic displacement)	No, resettlement is not required in this project
	2.2	Impacts on the poor, women and children, Indigenous Peoples or other vulnerable groups?	No such impact on poor women and children, indigenous people, and/or economic displacement.
	2.3	Will community facilities require relocation?	<p>In total, 170 electric poles will need to be shifted from the existing road section.</p> <p>A short stretch of 280 m of water pipelines and 14 private hand-pumps will need to be relocated at Pokharapali chowk. Water supply facilities will be restored before the civil works start.</p> <p>Additionally, 531 m of drainage pipes from industries along the road alignment. And 10 m of CI pipe crossing for irrigation will need to be relocated</p>
	2.4	Will the sub-project disturb any traditional activity on adjoining or nearby?	No
	2.5	Poor sanitation and solid waste disposal in construction camps and work sites	Yes, there will be concern of sanitation and solid waste disposal in construction camp and work sites.
	2.6	Possible transmission of communicable diseases (such as STI's and HIV/AIDS) from workers to local populations?	Local peoples have knowledge on such communicable diseases but labourers' understanding may be low about possible transmission of communicable diseases
	2.7	Large population influx during project construction and operation that causes increased burden on social	No, the up-gradation is a small scale intervention, and there will be only around 75 to 100 workers at a particular time.

SN	Particulars	Details
	infrastructure and services (such as water supply and sanitation systems)?	
2.8	Social conflicts relating to inconveniences in living conditions where construction interferes with preexisting roads	No. But there will be temporary disturbances to locals during construction works. Traffic management plan will be prepared by the contractor and will be included in Contractor's Site specific ESMP.
2.9	Describe any other impacts that have not been covered in this screening form	Gender-based violence and GESI aspects; These aspects will be incorporated in ESMP
2.10	Describe alternatives, if any, to avoid or minimize displacement from private and public lands	No such concerns
2.11	RAP/ARAP Requirement	RAP/ARAP is not required

4.2 Impact Summary

Table 4.3: Overall Impact Summary

Assessment Aspects	Summary of Potential Impacts for the Proposed Road Upgradation
The main potential environment and social issues/ risks /impacts/ concerns and/or potential positive impacts	<p>The major positive aspects of this Pokharapali-Panditpur Road Upgradation project include easier transportation facility, decreased travel time, decreased travel cost, increased employment opportunities, increased land value, and fostering the overall economic development of the project area. The sub project component will most likely create the opportunities for local contractors and suppliers of the construction materials therefore stimulating income generation opportunities for local and employment for the low-skilled local workers. The subproject provides accessibility to schools, health post, ward offices, temples, and connectivity to other urban settlements.</p> <p>The proposed road project shows limited adverse environmental and social impacts in comparison to the benefits. Pokharapali - Panditpur (upgradation up to 5.781 km). Problems likely to be created during the construction stage can be minimized or mitigated with the proper precaution and implementing the measures recommended in ESMP. There is enough space on both sides of the existing road for the design width and upgradation up to 12.5 m .RoW was declared on 2067/02/10 BS, however, ownership of private land strips is yet to be transferred. The land within RoW is open and is already in use by the public.</p> <p>Some trees (29 in total) need to be cut within the design width of the proposed road.</p> <p>The environmental impacts like ambient air pollution, water pollution, and noise nuisance, issues of solid waste, issues related to health and safety of workers (accidents), obstruction of natural drainage, issues related to management of traffic, labor camp, spoil disposal area (specific impacts are</p>

	also spelled out in impact section of report). The site-specific project foot prints like spoil disposal areas, camp sites, quarry sites, transportation route and number /type of vehicles; labour camps etc. will be included during the preparation of Construction Environment and Social Management Plan (CESMP) by the contractor. The CESMP will be prepared by Contractor within 45 days of commencement of works and submit to the PIU for approval. The contractor will follow ESMP of ESIA and CESMP. Such site-specific details, likely impacts and mitigation measures could be used for compliance monitoring and reporting.
Expected positive impacts/benefits to the local communities	The improved economic access to the areas will potentially make them more attractive for business and investments thus stimulating economic growth and employment opportunities. The proposed sub project will help to provide in easy road access, reduce travel time, provide travel and transportation cost saving, promote employment generation, provide easy access to social service facilities, promote market creation for local product, increase land values as beneficial impacts related with the road improvement project. Other positive impacts of this sub-project include socio-economic benefits, environmental benefits, disaster risk management, climate resilience.
Options Analysis	The road already exists and only upgrading work is required. The RoW is clear, minor issues can be mitigated and managed through proper mitigation measures outlined in ESMP. No alternative road can be analysed as there is no alternative road. There are existing routes joining the junctions which can be used during construction phase as alternative routes by the public.

4.3 Impacts as per the National EIA Guidelines Numerical Scale

Numerical Scale mentioned as depicted in Table 4.4 below is used to analyze the impact of the proposed subproject. The combine score below 40 shall be termed as insignificant impact (IS). The scores ranging between 40 and 79 shall be termed as significant impact (S), scores ranging between 80 and 99 shall be termed as very significant (VS) and the scores above 100 shall be termed as highly significant impact (HS).

Table 4.4: Impact Quantification

Magnitude		Extent		Duration	
High (H)	60	Regional (R)	60	Long term (LT)	20
Medium (M)	20	Local (L)	20	Medium Term (MT)	10
Low (L)	10	Site Specific (SS)	10	Short Term (ST)	5

Source: National EIA Guidelines, 1993

4.3.1 Adverse Impacts - Physical Environment (Pre-Construction and Construction Phases)

4.3.1.1 Land use

The proposed RoW of the road was declared by the municipality on 2067/02/10 BS (May, 2010). This is an up-gradation of an existing road, and the width of 12.5 m is available in site. The land within RoW is open and is already in use by the public. However, ownership of private land strips is yet to be transferred. Hence, land acquisition is not required. The indirect area of influence adjacent to RoW contains built structures and cultivated lands. Since site clearance and excavation works are required, topsoil loss is a likely issue.

4.3.1.2 River bank instability

Since the road crosses Turiya river at chainage 3+500 km, there will be concerns of river bank instability. However, the bridge is already under construction. So, with a few years of stabilization, the impact is expected to be local and of low magnitude and medium term.

4.3.1.3 Quarry materials

The construction of road will require boulders, sand and aggregates in activities like gravelling, construction of retaining walls and other structures. The contractor will not operate its own quarry site.. Sand and aggregates can be obtained from Sunwal and Dumkibas at a distance of 15 km and 35 km respectively. Subbase and base can be obtained from Sunwal and Rupauliya at a distance of 13 km and 30 km respectively. Likewise, reinforcement, bricks and cement can be obtained from Parasi (local market at a distance of 5 km. Transportation of quarry materials is another aspect. Anticipated impacts due to transporting construction materials will be direct in nature, medium in magnitude, local in extent and of short term in duration.



Figure 4.1: Proposed secondary source of quarry materials at Sunwal



Figure 4.2: Proposed secondary source of quarry materials at Dumkibas



Figure 4.3: Proposed secondary source of quarry materials at Rupauliya

Table 4.5: Tentative quantity of quarry materials and borrow pit materials

SN	Item	Estimated Qty. (m ³)	Remarks
1	Granular Sub-Base	11,581.45	
2	Cruser run Base	11,542.45	
3	Borrow pit materials	24,233.51	Locations will be identified by contractor and presented in CESMP

4.3.1.4 Stockpiling area and construction labour campsite

If not managed well, stockpile sites may pose accidental risks, and there could also be safety issues for the local community of the project area, and its workers. The impact will be direct in nature, medium in magnitude, site-specific in extent and of short term in duration. An area of around 0.75 bigha (5,087 sq. meters) will be required for a campsite with stockpile site. Campsite area has been proposed at an open land located around 450 m North from Ch. 2+540 of Section I, towards Nanai area, Ward Number 15 (Photo in Annex 8). However, this will be finalized only during the stage of mobilization of the contractor. (Ref. Fig. 4.4 below)

4.3.1.5 Ambient Air pollution, Noise nuisance and water pollution

Excavation and road widening works will generate dust nuisance in settlements like Pokharapali, Nanai chwok, Nanai, Nadawa, and Ghinaha of the project area. Other construction activities causing air pollution are plying of project vehicles, and operation of machinery, etc. Since the road stretch is of short length, the contractor will not establish its own asphalt/hot-mix plant. Hence, associated pollution risks are ruled out. Asphalt will be purchased from licensed suppliers located at Butwal.

Noise nuisance is anticipated due to increase of vehicular movements and machinery equipment. Settlements of Pokharapali chowk, Bedi chowk, Nanai chowk, Nanai, Nadawa, Digbal, Ghinaha, Banjariya, Kuinya and Panditpur are likely to have greater exposure to noise nuisance.

If not managed well, the project activities may trigger underground water pollution due to leakage of lubricants & discharge of waste water on open land, and may also cause surface water pollution of local water bodies. Water pollution may be caused if sanitation facilities in the campsites are not provided with septic structures. Spillage of fuel and paints may also cause such concerns. Likewise, since construction works will also be conducted at both sides of the river, there might be chances of spoil disposal or discharge of waste water into the river.

The anticipated impacts on air, noise and water pollution will be direct in nature, low in magnitude, local in extent and of short-term to medium-term in duration.

4.3.1.6 Solid waste generation

Solid wastes from construction campsites are also likely to be a visible source of pollution. Assuming that per capita waste generation of a worker is 0.15 kg/day, every month around 450 kgs of waste will be generated from campsite. Although this is not a big volume of waste, if not managed, it will contribute largely in pollution of the local environment.

Waste generated during dismantling of temporary campsite will be a concern during the end of the construction phase. This may degrade land and cause waste nuisance in the local community.

4.3.1.7 Spoil generation

It is estimated that around 2,435 m³ of spoil will be generated during the construction works. Though not a major problem, spoil disposal will also be one of the environmental concerns during construction phase. If spoil generated during the upgrading of road alignments is not well managed, it will cause pollution on land and surface water bodies. Piling of excavated materials, hauling of spoil materials and its disposal may cause dust pollution while its disposal is also a source of traffic nuisance as well as noise pollution. However, the quantity of spoil generation will not be significant, and will be confined in one site only.

Other issues

4.3.2 Adverse Impacts - Physical Environment (Operation & Maintenance Phase)

4.3.2.1 Road stability and management

During the operation phase, heavily-loaded vehicles may frequently pass through this route as it passes through the industrial area. In addition to this, it is also linked to Parasi Highway. Hence, if the road is not maintained well, there may be increased concerns of accidents, and this will also increase dust pollution. The impact will be direct in nature, medium in magnitude, site specific in extent and of long term in duration.

4.3.2.2 Water pollution

If traffic management is not given due consideration, there may be malpractices like washing of vehicles at road sides, and at Turiya river which can cause local water pollution. The impact will be indirect in nature, low in magnitude, site specific in extent and of medium to long term in duration.

4.3.2.3 Air pollution and Noise nuisance

Increased vehicular movement is likely to increase emission of carbon and sulfur compounds from vehicles to the atmosphere which increases the pollution level of ambient air along the road corridor. Noise of vehicles and particularly its horns can be a nuisance at the settlement areas of

wards 6, 10, 14, 15 and 18. The impact will be indirect in nature, low in magnitude, site specific in extent and of long term in duration.

4.3.3 Adverse Impacts - Biological environment (Pre/Construction Phases)

The project will have no impact on wild life, avian fauna, aquatic life and reptiles. The project alignment is neither habitat nor biological corridor of the wild animals.

4.3.3.1 Vegetation loss

There is need of cutting 29 trees along the RoW. These are small to medium sized trees with girth size ranging between 300 mm to 900 mm. Trees to be cut include 3 Kadam (*Anthocephalus chinensis*) trees, 14 Mango (*Magnifera indica*) trees, 2 Neem (*Melia azadirach*) trees, 1 Sissau (*Dalbergia Sissoo*) tree and 9 other small and pole size trees. Among these, there are 14 private trees (mango and kadam trees) and the remaining are within the ownership of the municipality.

4.3.4 Adverse Impacts - Biological environment (Operation & Maintenance Phase)

There will be no biological impact during the O&M Phase of the project.

4.3.5 Adverse Impacts - Socio-economic and Cultural (Pre-Construction & Construction phases)

4.3.5.1 Land use change

There is no additional land requirement for the road upgradation works. Land within the RoW is already in use by the public. The RoW was declared on 2067/02/10 BS (May, 2010), and there is existing track of sufficient width to carry out upgrading work. The land within RoW is open and is already in use by the public. Transfer of ownership of private land parcels within RoW is yet to be complete including 384 land parcels in stretch I and 127 land parcels in stretch II, there are total of 511 land parcels falling under the RoW of the proposed road, and the list is provided in Annex 3. Temporary land will be required for campsite and stockpile site. These will be leased or rented by the contractor.

4.3.5.2 Damage to private and public utilities

In total, 170 electric poles will need to be shifted from the existing road sections. A short stretch of 280 m of water pipelines will need to be relocated at Pokharapali chowk. Likewise, there will be need of reinstatement of 14 private hand-pumps along the road alignment. There will also be need of replacement of 10 m of irrigation crossing pipeline at Ch. 0+375 of Section I. Vibration due to movement of heavy construction equipment and due to excavation works may cause damage to houses just close to the road alignment. Such risks are seen at chainages 0+000 to 0+340 km, 0+760 to 1+060 km, 2+000 to 2+100 km and 4+400 to 4+450 km of road Section I and changes 0+600 to 0+840 and 1+040 to 1+100 of road section II. However, there might be only minor vibration related impacts, the details of which cannot be tabulate at this stage.

This aspect of impact will be site specific, low and medium-term impact.

4.3.5.3 Loss of Standing Agricultural Crops due to Construction

There is no encroachment of any standing agricultural crops in the RoW. Therefore, there is no loss of agricultural crops due to construction and no consequential income loss.

4.3.5.4 Difficulties in access & mobility to private properties and premises

There are no schools or any other public facilities/places just attached along the road. However, access and mobility to houses, shops and commercial settings along the road alignment will be partially hindered due to road excavation and upgradation works. Local business and factories might face temporary disturbances. Access and mobility concerns will be even more for the children, school & college goers, elderly and differently-able persons. Such issues are likely to be concerning even more during the rainy season.

4.3.5.5 Community Health & Safety

During construction phase, increased number of construction vehicles will be plying the road therefore due to pressure and mismanagement accidents may likely occur. Open trenches are also clear means of accidents, especially for the children, and during night times. Along with this, if exposure to prolonged high level noise, it may also cause adverse health impacts.

4.3.5.6 Occupational Health & Safety

Risks of injuries and accidents, and health issues of workers is one of the potential impacts. Since road project involves hauling of materials like boulders, excavation works, masonry works and other regular construction related works, the workers are always prone to health risks. In addition to this, if the provisions of drinking water and WASH is not adequate, then water borne and other diseases are likely to affect the health of the workers.

4.3.5.7 Social Disturbance/Risk of SEA/SH, Human trafficking, GBV, HIV AIDS and CoVID

The project construction may disturb the local population with interactions of non-local workers. The outside workers may breach local social/cultural norms and values. If code of conduct is not well implemented for the workers, then there can be cases of SEA/SH, GBV and HIV AIDS. Concerns of sexual misconduct and STDs remains a pertinent social risk.

Human trafficking is a problem in the project district as well. Hence, there are possibilities that this problem might be seen to be increased - especially for woman & girl trafficking during the construction phase. Under similar circumstances, communicable diseases may spread from workforce to the community. This is more relevant in context of recent threat of CoVID pandemic.

4.3.5.8 Child labour, forced labour and wage discrimination

The Child Labor (Prohibition and Regulation) Act of 2000 establishes the minimum age for work at age 14 and the minimum age for hazardous work at age 16. Any case of child labour violates the national law, and is very likely to expose the child to unacceptable & risky circumstances.

If unforeseen, forced labour will violate the basic human rights of a person. However, this is a less likely case for the project and the project area.

If not well monitored, there are always chances of discrimination of wage between male & female, and sometimes also for male workers.

4.3.5.9 Traffic Management Issues

The flow of traffic along or near the proposed area will be affected, especially during the rush hour, peak travel periods. Traffic will be a more important concern for the Section II road stretch which starts from Ch-2+300 of the Road Section I and ends at Parasi Road (Nadawa) in the South - as this stretch is primarily used by the industrial set-ups of the project area.

4.3.6 Adverse Impacts - Socio-economic and cultural (Operation & Maintenance Phase)

4.3.6.1 Risk of road accidents

During operation phase, if the traffic management is not given due priority, then there is likelihood of increase in road accidents. This is a local and long-term impact with high significance.

4.3.6.2 Community Health and Safety

Noise nuisance will be one of the concerns to the community. On the other hand, if the cover slabs are broken or removed, there may be chances of accidents - especially for the children. The impacts will be local and long-term and with moderate significance.

4.3.6.3 Impacts due poor maintenance of road-drains

Drainage blockage, overtopping of the roads due to flooding and odour nuisance during removal and disposal of sludge are some of the other impacts that arise during operation phase. These impacts will be local, short term and of moderate significance.

4.3.7 Beneficial Impacts

In a broad sense, the project will increase the quality of life of the locals of the project area. The following sub-sections elaborate the major benefits of the proposed road project under both - Construction Phase as well as Operation & Maintenance Phase;

4.3.7.1 Beneficial Impacts during Construction Phase

i. Employment generation and skill enhancement

The contractor can hire locals for skilled, semi-skilled and unskilled works. **Apart from income, locals are likely to get On-the-Job trainings as relevant, and will gain experience in road construction works.** The sub-project will generate skilled, semi-skilled and unskilled employment opportunities throughout the project life cycle. Priority will be given on sourcing labor requirements locally from the project area itself. In cases that skilled workers are not locally unavailable, they will be recruited from other parts of country. This impact can be considered significantly positive, and long term in nature.

ii. Increase in Trade and Business

The project will create increased demand of daily commodities like food items, clothing and accessories. In addition to this, there will be increased demand of construction related products and services such as basic building materials, construction equipment, laundry, clothing, food services, cleaning services, excavation, construction material supply, etc. Hence, this will directly increase the trade and business in the project area and its nearby vicinity.

4.3.7.2 Beneficial Impacts during Operation & Maintenance Phase

The qualitative beneficial impacts that are likely to occur during operation & maintenance phase of this road upgradation project are as follows;

i. Improved Transportation Facilities and Decrease in Traffic Congestion

This road upgradation project will enhance the road access and will cater traffic volume as per design capacity. This will help to reduce the traffic congestion in the locality. Improved road transportation facility will make the road transportation more comfortable, and will reduce the wear & tear as well as fuel cost of the vehicles.

The properly designed sidewalks, enough lights and resting areas will make it easy for the pedestrians with different needs. The mobility will be comfortable for women, children and elderly. The school-going children, differently-able and elderly people will benefit from this road after completion of the upgradation works.

ii. Rise of Land Value

Proposed road upgradation is likely to lead to increased land values along the road corridor and its vicinity. This will also enhance local peoples'/farmers' capability for borrowing loans from financial institutions on collateral. High value lands are acceptable to banks and other financial institutions to provide loans. This impact will be an indirect, high, significant, local and long-term in nature.

iii. Enhancement in Trade and Business

The improved road facility will ensure continued and smooth flow of products and commodities. This will be supportive mainly for small business, groceries shop, and commercial agriculture productions and local off farm activities. The project area has significant presence of factories, and hence this will enhance their businesses also. During its operation phase, the project will also enhance trade & business of the nearby and surrounding areas of the project area.

iv. Increase in Tourism Sector

Nawalparasi (West) district is connected to the border with India. Hence, not only local tourists but also the Indian tourist will pass through this road for travelling to the different cities of the country. Moreover, Ramgram Municipality comprises Ramgram Stupa where Buddha Relic is situated and is considered as a part of greater Lumbini - a historical place. Hence, improved road transportation will help to promote this area as more easily accessible tourism areas and will also benefit the overall local tourism.

v. Enhancement in Access to Social Services

People living along the road alignment, or living close to the road alignment, and people living at other side of Turiya river will have improved accessibility to social services like educational institutions, health care facilities, and other social services. Safer and quicker accessibility to available social services means enhancement in use of these social services by the locals.

vi. Increased time saving and reduced travel exhaustion

Better road facility will reduce the time of travelling through connectivity improvement and through smooth travelling experience. Upgradation of the road with urban standard design means easiness for the drivers as well as the travelers. So this will reduce the difficulties of travelling along partially maintained or gravel/earthen roads. While this will save time and exhaustion for

all road users, this will be significant especially for women, children, differently-able and the elderly people.

4.3.8 Summary of Impact Evaluation

The following table summarizes the evaluation of the physical, biological and socio-economic & cultural impacts during pre-construction & construction phase, and during operation & maintenance phase;

Table 4.6: Impact Evaluation Summary

Impacts	Nature	Magnitude	Extent	Duration	Total score and Significance
Beneficial Impacts					
Construction Phase					
Employment generation and skill enhancement	Direct	M (20)	L (20)	St (05)	Significant (45)
Increase in Trade and Business	Direct	M (20)	L (20)	St (05)	Significant (45)
Operation & Maintenance Phase					
Improved Transportation Facilities and Decrease in Traffic Congestion	Direct	H (60)	R (60)	Lt (20)	Highly Significant (140)
Rise of Land Value	Indirect	M (20)	L (20)	Lt (20)	Significant (60)
Enhancement in Trade and Business	Indirect	M (20)	L (20)	Lt (20)	Significant (60)
Increase in Tourism Sector	Indirect	M (20)	Ss (10)	Lt (20)	Significant (50)
Enhancement in Access to Social Services	Indirect	M (20)	L (20)	Lt (20)	Significant (60)
Increased Time Saving and reduced travel exhaustion	Indirect	M (20)	L (20)	Lt (20)	Significant (60)
Adverse Impacts					
Physical Environment					
Construction stage					
Land use	Direct	L (10)	Ss (10)	Lt (20)	Significant (40)
River bank instability	Direct	L (10)	Ss (10)	Mt (10)	Insignificant (30)
Quarry materials	Direct	L (10)	L (20)	Mt (10)	Significant (40)
Stockpiling area and construction labour campsite	Direct	M (20)	L (10)	Mt (10)	Significant (40)
Ambient Air pollution, Noise nuisance and water pollution	Direct	M (20)	L (20)	St (5)	Significant (45)
Solid waste generation	Direct	M	Ss	Mt	Significant

Impacts	Nature	Magnitude	Extent	Duration	Total score and Significance
		(20)	(10)	(10)	(40)
Spoil generation	Direct	M (20)	Ss (10)	Mt (10)	Significant (40)
Operation & Maintenance					
Road stability and management	Direct	M (20)	Ss (10)	Mt (10)	Significant (40)
Water pollution	Direct	M (20)	Ss (10)	Mt (10)	Insignificant (40)
Air pollution and Noise nuisance	Direct	L (10)	Lc (20)	Mt (10)	Insignificant (40)
Biological Environment					
Construction Phase					
Vegetation loss	Direct	L (10)	Ss (10)	St (5)	Insignificant (25)
Socio-economic Environment					
Pre-construction & Construction Phase					
Land use change	Direct	M (20)	Ss (10)	Lt (20)	Significant (60)
Damage to private and public utilities	Direct	M (20)	Ss (10)	St (5)	Insignificant (35)
Loss of Standing Agricultural Crops due to Construction	Direct	L (10)	Ss (10)	Mt (10)	Insignificant (35)
Difficulties in access & mobility to private properties and premises	Direct	H (60)	Ss (10)	Mt (10)	Very Significant (80)
Community Health & Safety	Direct	M (20)	Ss (10)	Mt (10)	Significant (40)
Occupational Health & Safety	Direct	M (20)	Ss (10)	Mt (10)	Significant (40)
Social Disturbance / Risk of SEA/SH, Human trafficking, GBV, HIV AIDS and CoVID	Direct	L (10)	L (20)	Mt (10)	Significant (40)
Child labour, forced labour and wage discrimination	Direct	L (10)	L (20)	Mt (10)	Significant (40)
Traffic Management Issues	Direct	M (20)	Ss (10)	Mt (10)	Significant (40)
Operation & Maintenance Stage					
Risk of road accidents	Direct	M (20)	Ss (10)	Mt (10)	Significant (40)
Community Health and Safety	Direct	M (20)	Ss (10)	Mt (10)	Significant (40)
Impacts due poor maintenance of road-drains	Direct	L (10)	Ss (10)	St (05)	Significant (25)

4.4 Mitigation Measures

4.4.1 Mitigation Measures for Adverse Impacts - Physical Environment (Pre-Construction and Construction Phases)

4.4.1.1 Land use

The land use change is an irreversible aspect of the project. However, topsoil will be conserved and re-applied. Top soil will be also be used in greenery management, plantation and will be given to farmers upon request. Spoil from RoW sites will be used for the completed road formation batters after approval by the Supervising Consultant.

4.4.1.2 River bank instability

Launching apron and gabion revetment is proposed for protection of roadway embankment near Turiya khola. The cost is included in the BoQ of the project's construction procurement package.

4.4.1.3 Quarry materials

The Contractor will obtain required construction materials from the legally operating licensed crusher industries with environmental clearance for GoN. Amount of quarry materials to be obtained will be included in Contractor's Environment and Social Management Plan (CESMP) to be submitted within 45 days of commencement of works. PIU & DSC will check the site requirements and quality of quarrying material and approve it. The potential sources for quarry materials have been mentioned in sub-section 4.3.1.3 above. Some of the borrow pit materials will also be brought from the same private quarry sites. For any new borrow pit sites, the contractor will identify and get approval from the municipality based on DSC's recommendation. The borrow pit sites will be managed to minimize environmental as well as social impacts. The topsoil will be collected, borrow pit sites will be well demarcated, regularly monitored and Topsoil should be put back on the surfaces and the areas revegetated. The cost of transportation of these materials have been included in the BoQ itself.

4.4.1.4 Stockpiling area and construction labour campsite

Nanai area of ward number 15 has been identified as a potential site for this. However, this will be finalized only during the stage of mobilization of the contractor. Contractor will be responsible to present the details in C-ESMP with map. The site will be well fenced, and provided with a 24-hour guard. The construction materials will be covered and the site will be provisioned with proper lighting system. Adequate space for sleeping, separate dining space, standard WASH facilities and potable water to be provisioned for the workers. The site will be reclaimed after the closure of the facility.

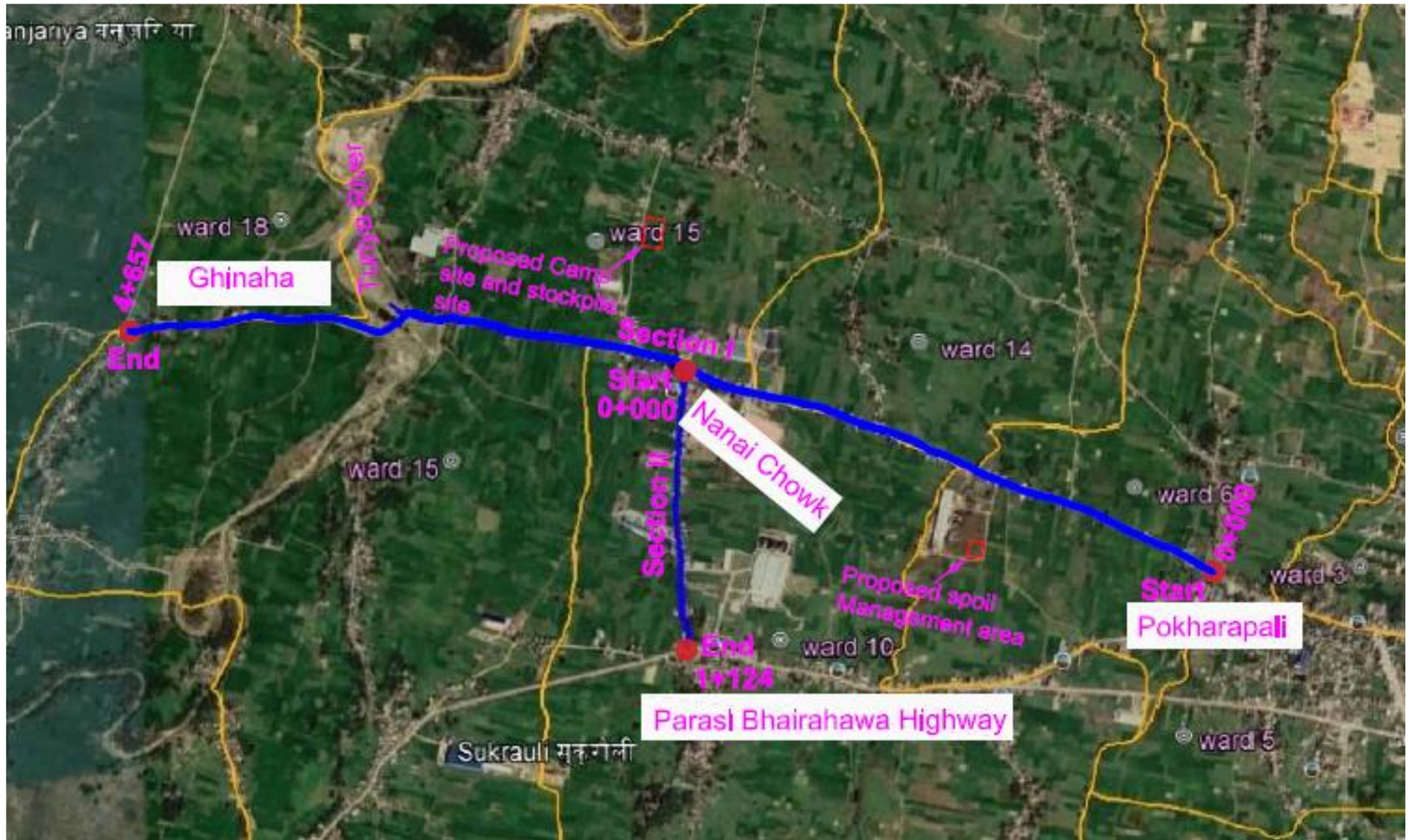

Figure 4.4: Proposed Campsite, Stockpile site & Proposed Spoil Disposal site

4.4.1.5 Ambient Air pollution, Noise nuisance and water pollution

Water will be sprinkled on the road surface as required during construction to control dust. Active sites and stretches along settlement areas like Pokharapali, Naini, Ghinaha and Nadawa will be due considered. This will be scheduled and prioritized with focus on dry seasons. The construction vehicles will be regularly well maintained and will strictly comply with the GoN pollution regulation with compulsion in obtaining green sticker. The vehicles carrying construction materials will ensure that it is well covered so as to avoid littering. Waste burning will be strictly prohibited. Use of fuel wood in the campsite will be strictly avoided and provision of LPGs, electric cook heaters will be used.

Heavy construction equipment will be operated during the day time only (preferably, after 8 am and up to 6 pm only). For the safety of construction workers, dust mask and earplugs will be provided to workers as required to avoid impact due to air and noise while on duty. With respect to noise nuisance to settlement areas like Pokharapali, Naini, Ghinaha and Nadawa, the local ward chairperson and local community members will be regularly consulted to schedule works involving heavy equipment so as to avoid noise nuisance during major social & cultural events.

Disposal of construction spoil in and nearby water bodies (*Turiya khola & Jharahi khola*) will be strictly prohibited. Such spoil will be disposed of at the designated spoil sites as recommended in the CESMP. Similarly, the contamination of water by the use of cement and bitumen will be avoided and strongly monitored. Proper storage of chemicals and lubricants, and use of oberbents for emergency spills will be provisioned. Washing of vehicles at bank of Turiya khola will be strictly prohibited. The contractor will arrange for sufficient water supplies and proper sanitation facilities for its labor force. Ambient water quality will be monitored as per parameters and national standards provided in Annex 6.

4.4.1.6 Solid waste management

Solid waste generated from the camps will be disposed within the proposed camp site only (as recommended in the CESMP), away from local water bodies and efforts will be made to minimize such waste through reuse, reduction, and recycling concepts.

Regarding the waste generated during decommissioning of the temporary campsite, the reusable like cardboards, plastics, bins, etc. will be sold, the metal scrap will be sent or sold to scrap dealers, and any residue will be disposed off in coordination with the local ward/municipal authority through the solid waste management (collection & disposal) system of the municipality. The land will be cleared and restored to the satisfaction of the landholder or the local authority.

4.4.1.7 Spoil management

Construction debris will be disposed at designated spoil site only (as recommended in the CESMP), away from local water bodies and efforts will be made to minimize such waste through reuse, reduction, and recycling concepts. While hauling and storing spoil temporarily, spoil will be covered with plastic/tarpaulin cover. The specific conditions for spoil disposal and its management will be included in the construction contract.

4.4.2 Mitigation Measures for Adverse Impacts - Physical Environment (Operation & Maintenance Phase)

4.4.2.1 Road stability and management

The probability of flood disaster and climate change resilience have been considered during the design of the road. Maintenance of the road will be a key factor further. The municipality will be suggested for the periodic maintenance. It is also recommended that awareness activities to be carried out in community level to reduce the incidences of disposal of waste into road-side drains. Speed limit signs will be placed. Awareness activities on this topic will be included in the awareness campaign carried out during the later stage of construction phase. It is recommended that the road will be provisioned with proper traffic management system. This will be the responsibility of the local authority in coordination with local traffic control office/DTO.

4.4.2.2 Avoiding Water Pollution

Washing of vehicles at bank of Turiya khola will be strictly prohibited. Likewise, disposal of any septic or industrial wastewater into the roadside drains will be strictly prohibited. This will be the responsibility of the local authority.

4.4.2.3 Air pollution and Noise nuisance

There will be a consensus between the Municipality, District Transportation Office, Transportation entrepreneur, and local people regarding the operation of conditioned vehicles to prevent impacts during operation. Campaigns like 'No Horn' campaigns can be initiated by the local authority. The project vehicles will be provisioned with soft-horns. This will be monitored by the Municipality during the time of operation.

4.4.3 Mitigation Measures for Adverse Impacts - Biological environment (Pre-Construction & Construction Phases)

4.4.3.1 Vegetation loss

Compensatory plantation will be carried out at the rate of 10 trees per tree cut. Hence, 290 trees need to be planted to compensate the loss of 29 trees in coordination with the Ramgram Municipality. In addition to this, greenery promotion works will be carried out. Road side plantation, plantation at open public land, and parks will be carried out as a part of enhancing climate resilience in the project area. Compensation of 14 private trees at the rate of NPR 2,500 per timber tree (5), and at the rate NPR 3,500 per fruit trees (9) needs total NPR 44,000 to be provided by Ramgram Municipality for total of 14 private trees.

4.4.4 Mitigation Measures for Adverse Impacts - Socio-economic and Cultural (Pre-Construction & Construction phases)

4.4.4.1 Land use change

Since RoW was declared on 2067/02/10 BS (May, 2010), and at present the land within RoW is open and already in public use, there is no need of acquisition of land for the road upgradation works. In case of land parcels falling under the RoW, the municipality will initiate and complete the process of transfer of deeds. Temporary land will be required for campsite and stockpile site. These will be leased by the contractor. As far as applicable, non cultivable land will be used for the purpose.

4.4.4.2 Damage to private and public utilities

Timely coordination will be carried out with the electricity authority for shifting of the poles. Water supply pipelines will be reinstated in coordination with the local water supply user group. Likewise, hand-pumps will also be relocated before starting of civil works. The project will ensure that

affected households have unhindered access to the water supply. The crossing pipeline of 10 m for irrigation purpose along section I will also be restored. The cost of relocation of utilities has been calculated, included in BoQ and presented in the Table 6.1.

To avoid the damages from vibration, the heavy equipment like dozer will be used with caution, and excavation works close to private properties will be carried out under close observation of the locals/owners. Photographic evidence of pre and post construction will be documented as per requirement. Any cracked walls or damaged portions due to vibration effect will be reinstated.

4.4.4.3 Difficulties in access & mobility to private properties and premises

Metal planks and wooden planks will be placed to ease the access to private houses and shops. In total, ramps have been provisioned at 77 points. These additional provisions will be placed tentatively at 30 points. Safety barriers like caution tapes and hard barricades will be installed around the construction sites ensuring safety. Notices and sign boards will be placed regarding diversions and blockages will be placed at visible sites in local languages. Traffic diversions will be maintained where possible along the alignment. Traffic Management Plan will be prepared by the contractor and will be implemented accordingly. The plan will be submitted together with C-ESMP.

4.4.4.4 Community Health & Safety

Barricades will be placed to avoid any accidental falls. Sign boards with safety messages and warnings will be placed in local languages. 'Drive slow' messages will be placed along the active working sites. The dug trenches will be backfilled with immediate effect after the construction purposes are met. Safety signage boards together with hard barricade will be in place to avoid any accidental hazards due to deep excavated trenches. Work delay will be avoided. Awareness activities will be conducted to inform and aware the locals about the possible risks to the community health & safety.

4.4.4.5 Occupational Health & Safety

Awareness and orientations will be carried out to the workers to inform and aware them about nature of works, associated risks and measures to avoid any injury or risk. The project will provide safety equipment with reference to the provisions of Nepali Law and the World Bank Group Occupational Safety Guidelines to ensure the safety of the workers. Personal Protective Equipments (PPEs) such as hard hat, visibility vest, safety shoes, safety goggles, gloves etc. as required will be provided to the workers. Use of the PPEs will also be monitored through the Design and Supervision Consultant (DSC) team. First aid boxes will be provided at campsites as well as active working sites. Code of Conduct (CoC) will be implemented for the operators, drivers and labourers. Proper WASH provisions will be provided in the labour camps. Toilets will be provided at the ratio of at least 1 unit for 15 people. Provision of potable water for the workforce will be ensured. Water quality test to be carried out based on the list of parameters provided in table B-1 of Annex 6 of this document, and compliant to National Drinking Water Quality Standard, 2079 BS.

4.4.4.6 Social Disturbance / Risk of SEA/SH, Human trafficking, GBV, HIV AIDS and CoVID

Locals will be given due priority for any employment opportunity in the project's construction phase. The contractor will hire the skilled, semi-skilled and unskilled workers from local communities if the criteria for the contractor's works are matching. This will reduce any social grievances and will help enhance social harmony among the contractor's workforce and local communities.

Code of Conduct (CoC) will be implemented for the operators, drivers and labourers. Separate toilets for male and female workers will be provisioned. Awareness activities will be conducted for the workers as well as the local community regarding SEA/SH, Human trafficking, GBV, and HIV AIDS. Hiring locals as much as possible will help avoid these problems. In addition to this, the project will facilitate in formulation of Grievance Redress Committee in municipal level, and also a Women Cell/SEA-SH cell will be formed. These mechanisms will be used to address any social issues, SEA/SH issues, human trafficking issues, and GBV issues in relation to the project. Under circumstances of possible outbreak of CoVID, health screening of the workers will be carried out before joining them into workforce, and this will be carried out on regular basis. Such provisions will be arranged through Emergency Response Plan of the contractor.

4.4.4.7 Child labour, forced labour and wage discrimination

Child labour will be strictly prohibited (age below 16 years). The contractor will be strictly supervised to verify any suspicious cases through the Citizenship card or other valid personal ID card. Awareness among the workers and the local community will be raised through awareness events addressing the concerns of child labour.

Likewise, forced labour will be strictly prohibited. Equal wage for male and female workers will be ensured. The local authority and DSC will monitor on this with the contractor's team. Any malpractices under these aspects will be addressed through GRM of the project.

4.4.4.8 Traffic Management Issues

Traffic awareness will be raised through awareness events in the project area. Road design will consider road furnitures and amenities required to reduce the risk of road accidents. Traffic sign boards and messages, in local languages, will be placed at main chowks, junctions and start-end points of the road alignments. Diversions will be identified, and a brief Traffic Management Plan will be prepared by the contractor for the peak construction phase of the project.

4.4.5 Mitigation Measures for Adverse Impacts - Socio-economic and cultural (Operation & Maintenance Phase)

4.4.5.1 Risk of road accidents

Traffic awareness will be raised through initiatives of the local authority. The local authority will seek support from the traffic management office. Traffic sign boards and messages, in local languages, will be placed at main chowks, junctions and start-end points of the road alignments. Speed limits will be defined. The local authority will be responsible for this.

4.4.5.2 Community Health and Safety

The road design has considered the requirements of EWCD (Elderly, women, child and disable) friendly design. Campaign like 'No Horn' can be initiated by the local authority. This will be monitored by the DSC team. The project will ensure that the side drain cover slabs are all intact. Street lights will be placed along the road alignment. Sign boards with safety messages will be placed at chowks and strategic locations along the road alignment.

4.4.5.3 Impacts due poor maintenance of road-drains

Awareness activities will be carried to stop disposal of waste into the road-side drains. Drainages will be regularly cleared under periodic maintenance schedule. Road side plantation of aromatic and green-cover plants like *Chameli*, *Kapur* and *Ashoka* will be carried out along the road alignment.

5. SEXUAL EXPLOITATION AND ASSAULTS (SEA)/SEXUAL HARRASSMENT PREVENTION & RESPONSE ACTION PLAN

5.1 SEA/SH - National Scenario

The current status of gender inequality and gender-based violence (GBV) in Nepal reveals the serious need to mainstream gender sensitivity and GBV risk mitigation measures, and more specifically, sexual exploitation and abuse, and sexual harassment (SEA/SH) risk mitigation measures at all organization levels and in all phases of project cycles. In Nepal, SEA/SH is prevalent due to unequal gender relations and discrimination towards women in both the public and private sphere. It has direct implications on the reproductive health status of women and on the physical, emotional, and mental health of their children.

Based on the SEA/SH Risk Assessment checklist and assessment carried out for NUGIP by the World Bank, the Project's SEA/SH risks are assessed to be "Low". An SEA/SH Risk Mitigation Action Plan has been developed for NUGIP based on this assessment and includes specific measures that aim to prevent and mitigate GBV, in particular SEA/SH risks that the project activities might trigger. The Plan has also addressed "Table - 1: Recommended actions to address SEA/SH Risks in IPF Projects" as per the "Good Practice Note" published by the World Bank in September 2018. The SEA/SH Risk Mitigation Action Plan is included under Chapter 7 of the ESMF for NUGIP. The plan applies to all sub-projects under NUGIP and provides recommended actions for addressing and mitigating SEA/SH risks.

5.2 The Purpose of SEA/SH Risk Mitigation Action Plan

The project draws upon NUGIP SEA/SH Risk Mitigation Action Plan to address and mitigate against any SEA/SH risk during subproject implementation, and will make any adjustments as required to meet subproject specific SEA/SH risks that were identified during ESIA preparation. The purpose of the action plan is to identify the issues, stakeholders, possible service providers and assess their capacity and document the legal and institutional mechanisms that aid in accessing grievance redress process. The subproject will focus on sensitizing the communities and other stakeholders and strengthening institutional capacities. A survivor-centric approach is followed whereby all through the subproject, victim/survivors' care and providing access to different referral mechanisms are considered key aspects of this plan.

5.3 SEA/SH Risk Mitigation Action Plan Principal and Approach

The survivor-centric approach is a human-rights based approach which aims to create a supportive environment in which the survivor's rights are respected and in which she is treated with dignity and respect (UNICEF, 2010). This approach helps to promote survivor's recovery and ability to identify and express needs and wishes, as well as to reinforce the survivor's capacity to make decisions about possible interventions (GPN - Addressing SEA/SH in civil works, World Bank 2020). The key principals of this approach are:

- To treat victimized women/girls with dignity & respect instead of being exposed to victim blaming attitude; and not to deal the issue through the feeling of powerlessness.
- To maintain privacy confidentiality and safety instead of exposure.
- Do not discriminate survivor based on gender, age, race/ethnicity, ability, sexual orientation, HIV status or any other characteristics.
- Enable timely access to quality services as required by the survivor
- Ensure informed consent of the survivor since the survivor has the right to understand the options and decide whether to talk about the incidence or not

5.4 Additional SEA/SH Risks in relation to Labor Influx

Amongst all required human resource needed for the subproject, skilled labor requirements will be less and unskilled labor will be high. All labor requirements cannot be met through hiring from the local community, for various reasons including worker unavailability and lack of skilled labor, therefore the contractor will hire labor externally according to need. In many cases, labor influx is compounded by influx of other people who appear in the project area along with the development of the project for various reasons including to seeking opportunities to sell goods, and services. The social impacts resulting from labor influx are critical to address, as even a modest labor influx may lead to negative impacts on the host community. Below are potential risks in the subproject area which are associated with labor influx:

- Risk of social conflict due to conflicts like high consumption of alcohol, drug abuse and dispute/fights in the local area
- Increased risk of illicit behavior and crime that includes theft, physical assaults, substance abuse, prostitution and human trafficking.
- Influx of additional population followers like workers families, traders, suppliers, vendors and traders of different types
- Burden on and competition for public service provision due to increased population, increased density of traffic on roads, increased patients and accidents in the workplace
- Increased risk of communicable diseases and burden on local health services
- Child labor & school dropout due to increased job opportunity & forced labor due to poverty
- Increased pressure on accommodations and rents, traffic and inflation of price
- Other SEA/SH related risk

5.5 Mitigating against SEA/SH risks

Mitigation measures against the risk of SEA/SH in the subproject are outlined below:

- Reduce labor influx by using local manpower and prioritizing eccentrically throughout the local ward, municipality, district, province and federal state. Training can be conducted to train or upgrade the performance
- Awareness programs related to community and workers, trafficking, sexually transmitted disease etc. to be conducted (for workers & community) for social harmony
- School-Based Awareness Programs about development, environment, social cultures, probable impacts during construction and operation
- Management of Alcohol and drug abuse through implementation of code of conduct and the provision of punishment for breaching of the code of the conduct
- Building Capacity for SEA/SH mitigation through the integrated approach of local and federal bodies and the locals and the security forces
- Managing the influx of other people into the area:
 - Communicable diseases like AIDS, CoVID etc. & to apply strict preventive measures
 - Child labor & school dropout should be enforced by cross examining the use of child labor
 - Increased pressure on accommodations and rents, traffic and inflation of price as the workforce will be better using the rented house & due to high demand the price may surge
- SEA/SH related to female workers by providing female labor-centric facilities such as separate female toilets, separate female camps, separate family camps and mother's rooms on the site.

5.6 SEA/SH, GBV Risk Mitigation Action Plan

As noted above, the subproject will draw on the SEA/SH Risk Mitigation Action Plan developed for NUGIP, which is included in the NUGIP ESMF and provided in Table 5.1 below;

Table 5.1: SEA/SH, GBV Risk Mitigation Action Plan

Objective	Indicator	Measures	Timeline	Responsibility	Cost (NPR)
Include the assessment of SEA/SH, GBV risks (as low SEA/SH risk) as part of the social/gender assessment in project's Environmental and Social Impact Assessment (ESIA)	Low SEA/SH, GBV risks highlighted and preliminary mitigation measures identified Mapping completed of available, quality services in the project affected area	Consultations have been conducted and identified SEA/SH, GBV risks in project are, as identified and include the main measure agreed to with the local administrative office Map out SEA/SH, GBV prevention and response services in project area of influence – reference to be made from the service mapping that already exists at the national level	Construction Phase (as part of ESIA)	Local Body /PIU	Included in ESIA cost
Reflect SEA/SH risks, and measures to address them, ESMP and contractor ESMP including the costs	SEA/SH risk Mitigation Action Plan included in the ESMP Procurement for SEA/SH-related activities and costs outlined in the contract.	SEA/SH risk Mitigation Action Plan provided and SEA/SH related costs are included in the ESMP and contract documents to mitigate risks. It has been discussed with local stakeholders to conduct orientations / awareness events on SEA/SH, GBV aspects	Year 1 (during preparation of ESMP)	Ramgram Municipality (local body) /PIU	SEA/SH costing is included in ESMP
Develop stakeholder engagements plan and inform communities in project areas of SEA/SH risks and options for response	Number of awareness and consultations held	The plans for stakeholder engagements during the subproject implementation include awareness raising activities (specialized service providers/contractors/NGOs identified and hired under contract) and awareness and consultations carried out.	During preparation of ESMP, beginning of construction, and during construction	Local Body /PIU	ESIA covers stakeholder consultation costs; construction phase stakeholder engagements

Objective	Indicator	Measures	Timeline	Responsibility	Cost (NPR)
		This plan will be implemented during the project construction.			costs should be inbuilt into overall budget
Formulate and adopt code of conduct (CoC) including sections on safety of women and girls	CoC developed, included in all contracts, and staff, consultants, contractors trained.	CoC will be included in the contract document. Training on the CoC will be provided. It has been discussed with the Ramgram Municipality officials for implementation of CoC during project construction phase	Prior to contractor mobilization and during project period.	Local Body /PIU / Contractor	The awareness and orientation program cost to be inbuilt in PIU and at individual contractor level in BoQ
Expert support on SEA/SH to advise and monitor action plan during project implementation	Appointment of a Specialist Measure effectiveness of the SEA/SH Action plan	Social specialist/any designated focal person will be assigned to oversee this responsibility. Coordinate, report to and work closely with the specialist from NUGIP on the implementation and monitoring of SEA/SH action plan	Year 1	Local Body /PIU	Included in Project Cost
Project Construction					
Codes of Conduct signed and understood	Number of people officially oriented and trained	CoC will be implemented for all workers and orientation will be provided to the operators, drivers and labourers Ensure CoCs are clearly understood, signed and behaviourally applied to the job site Disseminate CoCs (including visual illustrations) and discuss with employees and surrounding communities.	During subproject implementation	Contractor, PIU	Built into overall project cost
Awareness on SEA/SH	Number of participants and the awareness materials and the resources on project area	Awareness to the woman children school students and the professionals that includes - Community based-awareness program	During subproject implementation	PIU, Contractor, Concerned Specialist, Ward office	The costs are included in ESMP

Objective	Indicator	Measures	Timeline	Responsibility	Cost (NPR)
		<p>- School based awareness program The project should work with women's groups to support the awareness programs.</p> <p>Two (2) events of awareness on SEA/SH, GBV (at least 45 participants in each orientation/training, during first 2nd & 3rd Quarter - Year 1)</p> <p>Two (2) events of awareness on Women/Girl Trafficking (at least 30 participants in each orientation/training; during 3rd & 4th Quarter-Year 1)</p> <p>Two (2) events of awareness on HIV AIDS & CoVID (at least 30 participants in each orientation/training; 1 event during 1st Quarter-Year 1, another to be scheduled as per requirement)</p>		CBO/NGOs working in area	
Grievance Redress Mechanism	<p>Availability of an effective GRM with multiple channels to initiate a complaint relating to / parallel SEA/SH</p> <p>Number of GRM members trained.</p> <p>Inclusive GRM system in place.</p> <p>Number of SEA/SH issues which have been</p>	<p>The GRM allows for the appropriate referral of sub project-related complainants.</p> <p>-Discourage or prevent harassment anti-harassment policies in the workplace.</p> <p>At the subproject level, select one women member as first point of contact for the survivors of SEA/SH and provide appropriate training to them.</p> <p>Undertake stakeholder engagements as outlined in the ESMP and conduct community awareness raising about SEA/SH risk mitigation measures, taking</p>	During subproject implementation	Social specialist/ designated focal person to oversight gender related issues of the Project	Built into overall project cost and SEA/SH awareness raising outlined above

Objective	Indicator	Measures	Timeline	Responsibility	Cost (NPR)
	referred to GBV Services Providers	support from local women's groups, for example, CoC, GRM, how to report and provide multiple entry-points Maintain proper documentation is maintained for complaint registration and management			
Implement appropriate subproject-level activities to reduce SEA/SH risks prior to civil works commencing	Documentation of measures taken to reduce SEA/SH risks.	Have separate, safe and easily accessible facilities for women and men working on the site. Establish locker rooms/secured rooms and/or latrines for workers and project staff, well-lit areas and include the ability to lock them from inside. Visibly display signs around the project site (if applicable) that signal to workers and the community SEA/SH is prohibited. As appropriate, public spaces around the subproject grounds should be well-lit.	During subproject implementation	PIU, Gender Specialist of the project.	Include in Project Cost
Project Monitoring					
Report in the quarterly progress report and review during Implementation Status Review (ISR) missions	Successful implementation of agreed SEA/SH action Plan (Y/N)	Reports SEA/SH-related issues in the quarterly progress report review during ISR missions	Project period	PCO, PIU, Concerned specialist	

Note: The requirements of the SEA/SH Risk Mitigation Action Plan must be included in CEMP document prior to start of construction works.

6. ENVIRONMENTAL AND SOCIAL MANAGEMENT PLAN (ESMP)

6.1 Background

This Environmental and Social Management Plan (ESMP) for the project identifies the principles, approach, procedures and methods that will be used to control and minimize the environmental and social impacts of all construction and operational activities associated with the project development that is intended to ensure that commitments made to minimize project's related environmental and social impacts are upheld throughout all project phases. The management and monitoring program will involve the following: a) collection and analysis of appropriate environmental social and cultural data; b) preparation of periodic reports including an annual environmental and social performance report to DUDBC and the WB and liaison with other relevant bodies (e.g. ministries, departments and relevant agencies); c) identification of unexpected environmental and social impacts; and d) formulation of mitigation measures for the unexpected negative impacts.

6.2 Implementation of Environmental and Social Management Plans

The mitigation measures will be integrated into project design and the agreements/contract documents. The project bid documents will include the implementation and reporting of the ESMP and contractor must follow it. The impact of the construction on the environment will be kept to a minimum and appropriate measures as brought out to in the ESMP are taken to mitigate any adverse effects during the construction. The Environment, Health, and Safety requirements of the construction contractor will be clearly spelled out in the contract document and the necessary cost will be included in the BOQ. The contractor is required to submit the Contractor's Environment, Health, and Safety Management Plan within 45 days of the commencement of the work. The client/consultant will review the Contractors EHS plan and provide approval along with necessary improvements. The regular monitoring will be followed by the PIU/Environmental and Social Monitoring team. It is in this context, the construction contractor is required to provide 1) a sound working environment to all employees involved in the design and construction of road as per national legislations, standards, and guidelines. 2) Must ensure HSE objectives are met during the entire construction, 3) Prepare and submit ESMP plan during construction period of the project. The ESMP should include; policy statement, roles and responsibilities, site regulations, risk management and hazard identifications, HSE trainings, PPE, Inspection and auditing, site security, medical care and first aid, 4).

As all the ESMP costs and activities are included in the BoQ, the budgetary activities lie within the contractor's responsibility. The DSC within the PIU, Project Management Support Team and Municipality are also responsible for the implementation of the mitigation activities and their monitoring. The public awareness campaign will be done through municipality and oversight by UDST. The contractor must ensure Environmental Management and Mitigations addressing ESMP and mitigation management as shown in table below;

Table 6.1: Environmental and Social Impact Mitigation Plan

S. N.	Project Phase & Impacts	Mitigation Measures	Responsibility	Cost, NPR
Physical (Construction Phase)				
1.	Land use concerns	<ul style="list-style-type: none"> ▪ Leaseholder or rental contract will be maintained for any temporary land required for the project. ▪ Fertile topsoil will be conserved and reapplied as and when possible. ▪ Prior notification (2 months' before award of construction contract) for crop plantation will be given. ▪ All the temporary acquired land will be rehabilitated into previous state or better than the earlier state maintaining natural drainage and acceptable to the land owner/DSC. ▪ Spoil disposal sites will be rehabilitated into 	Contractor Ramgram Municipality	
2.	River bank instability (Turiya river)	<ul style="list-style-type: none"> ▪ Launching apron and gabion revetment is proposed for protection of roadway embankment near Turiya khola. 	Contractor	BoQ - Abstract of Cost - H
3.	Use of quarry and borrow materials	<ul style="list-style-type: none"> ▪ Contractor will obtain required construction materials from the legally operating crusher industries only. ▪ PIU & DSC will check the site requirements and quality of quarrying material and approve it. ▪ In case of borrow pits, the borrow pit sites will be well demarcated, regularly monitored and topsoil will be collected. Later, the topsoil will be put back on the surfaces and the areas revegetated, if required. 	Contractor DSC/client	
4.	Issues of stockpiling	<ul style="list-style-type: none"> ▪ Only barren land will be used for stockpiling and proper insulator cover and proper drain will be managed to store the chemical to avoid the leakage of chemicals. ▪ Stock of sand will be set wet to prevent it from blowing with the wind; water sprinkler will be used for this purpose. ▪ The places used for the stockpiling of construction materials will be cleaned promptly after the completion of the project. ▪ The site will be well fenced, and provided with a 24-hour guard. ▪ The site will be provisioned with proper lighting system. 	Contractor	
5.	Ambient air	<ul style="list-style-type: none"> ▪ Water sprinkling (3 times a day) at dry exposed surfaces and stockpiles of aggregates as necessary. ▪ Require trucks delivering aggregates and cement to have tarpaulin cover. ▪ Limit speed of construction vehicles in access roads to maximum 	Contractor (Supervision support of	Included within BoQ, Abstract of Cost B-6

S. N.	Project Phase & Impacts	Mitigation Measures	Responsibility	Cost, NPR
	Air pollution in the construction locality	<ul style="list-style-type: none"> ▪ All diesel generators, haul trucks, pavers, graders, and rollers, required to comply to regulations prior to use of 30kph. ▪ No firewood for cooking and heating bitumen and incineration of wastes will be allowed by the contractor. ▪ Burning of waste (from campsite) will be strictly prohibited. ▪ Maintenance of vehicles on regular basis. ▪ Ensure use of equipment and fuel complying with applicable emission standards. ▪ Stockpiles of construction materials will be done away from roadways and from riverbanks. ▪ Air quality monitoring (at least 3 times). 	Design & Supervision Consultant)	NPR 270,000 for air quality monitoring
6.	Noise nuisance	<ul style="list-style-type: none"> ▪ Involve the local authority and the community in planning the work program so that any particularly noisy or otherwise invasive activities can be scheduled to avoid sensitive times ▪ Restrict noisy construction activities at night-time ▪ Minimize drop heights when loading and unloading coarse aggregates ▪ Horns should not be used unless it is necessary to warn other road users or animals of the vehicle's approach ▪ Utilize modern vehicles and machinery with the requisite adaptations to limit noise and exhaust emissions, and ensure that these are maintained to manufactures' specifications at all times ▪ Soft horns to be used, and use silent type generators (if required) ▪ If it is not practicable to reduce noise levels to or below noise exposure limits, the contractor will post warning signs in the noise hazard areas. Identify any building at risk from vibration damage and avoiding any use of pneumatic drills or heavy vehicles in the vicinity ▪ Contractor will monitor noise level along the construction site monthly. ▪ Complete work in settlement areas as quickly as possible 	Contractor (Supervision support of Design & Supervision Consultant)	Cost of Noise level monitoring comes within the Air Quality monitoring phase
7.	Impact on water bodies (Turiya khola)	<ul style="list-style-type: none"> ▪ Earthworks generating higher amount of spoil will be conducted during dry season to avoid the difficult working conditions that prevail during monsoon season such as problems from runoff. ▪ Location for stock yards for construction materials are identified at least 300 m away from water courses. Place for storage of fuels and lubricants will be away from any drainage leading to water bodies. ▪ Washing of project vehicles at river banks will be restricted. 	Contractor (Supervision support of Design & Supervision Consultant)	NPR 150,000

S. N.	Project Phase & Impacts	Mitigation Measures	Responsibility	Cost, NPR
		<ul style="list-style-type: none"> ▪ Proper storage of chemicals and lubricants, use of spillage kit to avoid spillage. Take all precautions to prevent entering of wastewater into streams, watercourses, or irrigation system. Install temporary silt traps or sediment basins ▪ While working across or close to any water body, the flow of water must not be obstructed. Ensure no construction materials like earth, stone, are disposed in a manner that may block the flow of water of any watercourse ▪ Proper and timely implementation of design measures to avoid impact of water discharge at the outfall point ▪ Water quality monitoring (Turiya khola & station will be where the road alignment intersects) to be carried out as per requirement (at least 6 samples; 1 before starting work and should be included as baseline in CESMP, 4 quarterly, and 1 during end period of the project) and the parameters will be as per the requirements provided in Annex 6 ▪ Any disposal on Turiya river will be prohibited; fishing by the workforce will be strictly prohibited; Washing of project vehicles along the river bank will also be prohibited; ▪ Awareness activities will be carried out for the workforce (during 1st & 3rd Quarters - Yr. 1; at least 30 participants/event) 		<p>NPR 120,000</p> <p>NPR 50,000</p>
8.	Solid waste and spoil generation	<ul style="list-style-type: none"> ▪ Waste minimization and waste segregation will be prioritized; 3R approach will be promoted. ▪ Composting of organic waste generated from the camps will be disposed within the proposed camps. ▪ Containment of hazardous waste will be carried out. ▪ Awareness raising event will be carried out. ▪ Decommissioning waste will be re-used, sold to local scrap dealers. ▪ Coordination with local municipality team for final disposal into the municipality's waste collection & disposal system. ▪ It has been planned that basic facilities like composting, waste segregation, etc will be started from first month/quarter of contractor's mobilization; other practices under 3R approach (e.g. waste minimization) will be carried out through out; and awareness events will be carried out every quarter (detailed plan will be provided in CESMP document) ▪ Disposal of spoil into water bodies will be strictly prohibited. 	Contractor	NPR 200,000

S. N.	Project Phase & Impacts	Mitigation Measures	Responsibility	Cost, NPR
		<ul style="list-style-type: none"> Generated spoil will be disposed only at designated spoil disposal sites. Details of disposal sites will be confirmed during construction by the contractor and will be presented in the C-ESMP. 		
9.	Others	<ul style="list-style-type: none"> Contractor will dispose all the chemical wastes generated during the time of construction safely without intruding the existing nearby settlements, water bodies, forests and wildlife. 		
Physical (Operation & Maintenance Phase)				
10.	Road Stability and Drainage Management	<ul style="list-style-type: none"> Regular/periodic maintenance of the road Construction of drainage system to mitigate possible inundation in the settlements along the project alignment Ensure proper compaction as per design Awareness activities to be carried out in community level to reduce the incidences of disposal of waste into road-side drains 	Ramgram Municipality	Included within BoQ, Abstract of Cost B-6
11.	Air pollution and Noise nuisance	<ul style="list-style-type: none"> There should be a consensus between metropolitan, District Transportation Office, Transportation Entrepreneur, and the local people regarding the operation of conditioned vehicles Campaigns like 'No Horn' and use of soft-horns can be initiated by the local authority 	DTO, transportation entrepreneur, local people	No extra cost will be required.
12.	Water pollution	<ul style="list-style-type: none"> Disposal of any septic or industrial wastewater into the roadside drains will be strictly prohibited Washing of public and private vehicles at river banks will be restricted 	Ramgram Municipality	No extra cost will be required.
Biological (Construction Phase)				
13.	Vegetation loss	<ul style="list-style-type: none"> Compensatory plantation of 290 trees, @ 1:10 for each tree cut Greenery promotion works will be carried out Compensation of 14 private trees @ NPR 2500 per timber tree (5), and @ NPR 3500 per fruit trees (9); total NPR 44,000 to be provided by Ramgram Municipality 	Contractor Ramgram Municipality	NPR 450,000

S. N.	Project Phase & Impacts	Mitigation Measures	Responsibility	Cost, NPR
Socio-economic and Cultural (Construction Phase)				
14.	Impact on property from vibrations due to the use of heavy machinery and other construction activities	<ul style="list-style-type: none"> Establish photographic and video graphic evidences of structures and properties in and alongside RoW; cracked walls will be reinstated Conducting excavation works at critical sites under close observation of the local representatives Awareness raising, information and dissemination about GRM (meetings, monitoring and logistic costs@ 1 meeting every month) 	Contractor	NPR 300,000 NPR 350,000
15.	Disturbance to electric poles in the RoW	<ul style="list-style-type: none"> Relocate 170 electric poles along the alignment in coordination with the local electricity office and telecommunication authority. Should be completed prior the beginning of the road construction 	Ramgram Municipality and Contractor	Included in BoQ (Abstract of cost, D-9)
16.	Reinstatement of Water Supply Pipe lines, hand-pumps and irrigation crossing pipeline	<ul style="list-style-type: none"> The project must work in close coordination with the locals and Water Supply Management Committee regarding disruption of water supply system; alternative means of water supply (e.g. potable drinking water through tanker supply) during pipeline disruption, re-establishment and reestablishment of 280 m of pipelines of the system (as detailed in Table 2.6) should be addressed without any delay The hand pumps should be shifted/reinstated before starting construction works in the concerned alignment The project will timely reinstate 10 m of irrigation crossing pipeline with CI pipeline at Ch. 0+375 of section I in coordination with the local users 	Contractor in support with Ramgram Municipality	Included in BoQ (Abstract of cost, A-2)
17.	Difficulties in access & mobility to private properties and premises	<ul style="list-style-type: none"> Diversions and proper crossings will be available for elderly and differently-able people in the construction phase to ensure their mobility is not impacted during construction. Elderly people should have access to socialize and meeting people and family to nurture their mental need/health. Metal planks and wooden planks will be placed to ease the access to private houses and shops (tentatively 30 sites) In total 77 ramps have been provisioned 	Contractor (Supervision support by DSC)	NPR 150,000 Included in BoQ (Abstract of cost, K)

S. N.	Project Phase & Impacts	Mitigation Measures	Responsibility	Cost, NPR
18.	Road safety & Community safety	<ul style="list-style-type: none"> ▪ 'Drive slow' messages will be placed along the active sites. ▪ Barricades will be placed to avoid any accidental falls ▪ Sign boards with safety messages and warnings will be placed in local languages all along the alignment at the construction sites and at the trench excavation area. ▪ Trenches will be backfilled with immediate effect. ▪ Awareness activities will be conducted to inform & aware locals. ▪ Carry out site management practice such as the fencing around work area and road signage. ▪ Increase public awareness of safety, health and environmental issues by providing information directly and indirectly through campaign. ▪ Display appropriate signage for use during construction and implementation of the project to enhance awareness creation on the potential hazards of the project. ▪ The contractor will be supervised to prepared a Traffic Management Plan. ▪ The contractor will assign a safety supervisor and will monitor daily construction works in terms of health and safety. 	Contractor	<p>Included in BoQ (Abstract of cost, I)</p> <p>NPR 50,000</p>

S. N.	Project Phase & Impacts	Mitigation Measures	Responsibility	Cost, NPR
19	Occupational Health & Safety	<ul style="list-style-type: none"> ▪ Personal Protective Equipment (PPEs) will be provided to the workers, and its use will be monitored closely. ▪ Replacement of PPEs after 'wear & tear' - at least every quarter ▪ First aid boxes will be provided at campsites as well as active working sites (the kits to be refilled and updated every month). ▪ CoC will be implemented for the operators, drivers and labourers ▪ Proper WASH provisions will be provided in the labour camps ▪ Drinking water quality monitoring (at least 1 sample/quarter x 6 times) ▪ Provision of potable water for the workforce will be ensured ▪ Toilets will be provided at the ratio of at least 1 unit for 15 people. ▪ Provision of insurance to cover physical damage to workers. ▪ Drivers with authorized license holders will only be allowed for the operation of construction vehicles. ▪ Workers and staff at the construction site will be provided with proper training to ensure that workers are trained on what to do in the event that an accident occurs on site. ▪ The contractor's supervisors should conduct 'pre-work instructions' to the workers everyday - explaining them about the nature of works, condition of the site, and associated risks as well as safety measures. ▪ Agreement with nearby health institution will be in place by the contractor. ▪ Contractor will be responsible to maintain the records of each and every accident and incidence and will make available to DSC/PCO/PMST as and when required. 	<p>Contractor</p> <p>(Supervision support by DSC team)</p>	<p>To be included within contractor's overhead (<i>General Condition of Contract document</i>)</p> <p>NPR 120,000 for drinking water quality monitoring</p>

S. N.	Project Phase & Impacts	Mitigation Measures	Responsibility	Cost, NPR
20	Social Disturbance / Risk of SEA/SH, Human trafficking, GBV, HIV AIDS and CoVID	<p>(i) Regarding SEA/SH, GBV</p> <ul style="list-style-type: none"> ▪ Locals will be given due priority for any employment opportunity ▪ CoC will be implemented for the operators, drivers and labourers ▪ Separate toilets will be provided for male and female workers ▪ SEA/SH, GBV awareness raising activities, trainings and stakeholder engagements such as - Community based-awareness program, School based awareness program ▪ Awareness program for women and against the gender based violence will be conducted for the workers as well as the local community regarding these concerns ▪ 2 orientations/trainings with at least 45 participants in each training; to be conducted during first 2nd & 3rd Quarter - Year 1 <p>(ii) HIV AIDS & CoVID</p> <ul style="list-style-type: none"> ▪ Awareness creation and sensitization to workers and other persons post-project to reduce or eliminate chances of infections of HIV-AIDS and other sexually transmitted diseases ▪ Distribute HIV & AIDS awareness materials in collaboration local health related agencies ▪ Ensure protective measures for CoVID is followed, prepare and follow SOPs by all workers and staff for CoVID (social distancing, immunization, hand washing, using sanitizer, masks etc) including the community health and safety awareness and management ▪ Health screening of the workers will be carried out before joining them into workforce ▪ Emergency Response Plan will be implemented during any critical circumstances (e.g. CoVID spread) ▪ 2 orientations/trainings with at least 30 participants in each training; 1 event during 1st Quarter-Year 1, another to be scheduled as per requirement <p>(iii) Human trafficking - focused on women & girl trafficking</p> <ul style="list-style-type: none"> ▪ Awareness program will be developed and implemented ▪ 2 orientations/trainings with at least 30 participants in each training; during 3rd & 4th Quarter-Year 1 	Contractor with consent, & coordination support from municipality office (Women Development Office), mobilization of NGOs/CBOs/ Clubs	<p>NRs. 350,000</p> <p>NRs. 250,000.00</p> <p>NRs. 250,000</p>

S. N.	Project Phase & Impacts	Mitigation Measures	Responsibility	Cost, NPR
21	Child labour, forced labour and wage discrimination	<ul style="list-style-type: none"> ▪ Child labour & forced labour will be strictly prohibited ▪ Citizenship card or other valid personal ID card ▪ Awareness among the workers and the local community ▪ Equal wage for male and female workers will be ensured 	Contractor (Supervised by local authority and DSC)	NPR 50,000
22	Traffic Management	<ul style="list-style-type: none"> ▪ Traffic sign boards and messages, in local languages, will be placed at main chowks, junctions and start-end points. ▪ Emergency traffic management plan should be prepared by the contractor and approved by the Project. The plan may include informing about the scheduled road closure and the alternative routes identified to divert the normal traffic flow, transport material during off-peak time. ▪ Provide advance notice to stop vehicles by erecting indicator signs at a necessary distance in order to reduce congestion at the site of work, thus enabling making of proper security arrangements, or lane wise traffic management. 	Contractor	Included in BoQ (Abstract of cost, I)
Socio-economic and Cultural (Operation & Maintenance Phase)				
23	Traffic accidents and associated risks	<ul style="list-style-type: none"> ▪ Raise awareness of traffic rules, and installation of speed humps to control speed near pedestrian crossing areas ▪ Awareness will be raised regarding traffic safety ▪ Speed limits will be defined ▪ Traffic sign boards and messages, in local languages, will be placed at main chowks, junctions and start-end points 	Ramgram Municipality	Cost will be borne by municipality
24	Community Health and Safety	<ul style="list-style-type: none"> ▪ Provide bus laybys and Bus Shelters Bus laybys are provided at various locations where public buses or micro buses pull out of the traffic to pick and drop off passengers. ▪ Provide ramps in strategic section of roads ▪ Installation of Road markings at all major as well as minor intersections. Road Signs and Markings Road Markings has been provided as per Traffic Sign & Marking manual as per DPR ▪ Reinforced Cement Concrete covered drain must be provided throughout the alignment in integration with footpath. 	Ramgram Municipality	Cost will be borne by municipality
25	Impacts due poor maintenance of road-drains	<ul style="list-style-type: none"> ▪ Awareness activities will be carried to stop disposal of waste into the road-side drains ▪ Drainages will be regularly cleared under periodic maintenance ▪ Road side plantation of aromatic and green-cover plants like <i>Chameli</i>, <i>Kapur</i> and <i>Ashoka</i> 	Ramgram Municipality	Cost will be borne by municipality

6.3 Costs of Executing the Environmental and Social Management Plan (ESMP)

All proposed mitigation measures will be integrated in the project design so that these measures may automatically form part of the construction and operational phases of the project. The cost of executing the ESMP includes cost of suggested mitigation measures such as of bank stabilization, awareness, waste management, and tree plantation, etc. under the mitigation measures of the project. The total cost for the ESMP is outlined in Table 6.2 below;

Table 6.2: Cost of ESMP Implementation

SN	Items & Headings	Unit	Qty	Rate	Total, NPR	Reference
	Provisional Sum amount					
1	Water quality test	Samples	12	20000	240,000.00	Table 6.1; S. N. 7
2	Air quality and Noise level monitoring	Samples	3	90000	270,000.00	Table 6.1; S. N. 5
3	SWM works				200,000.00	Table 6.1; S. N. 8
4	Storage of chemicals & lubricants				150,000.00	Table 6.1; S. N. 7
5	Public safety (planks, etc)				150,000.00	Table 6.1; S. N. 17
6	Damage repairing for any vibration related damages				300,000.00	Table 6.1; S. N. 14
7	Greenery promotion				450,000.00	Table 6.1; S.N. 13
8	Awareness on Health & safety, child labour, environmental conservation		6		150,000.00	
(i)	Environmental Awareness (during 1 st & 3 rd Quarters - Yr. 1; at least 30 participants/event)	Events	2	25,000		Table 6.1; S.N. 7
(ii)	Road safety & Community HS	Events	2	25,000		Table 6.1; S.N. 18
(iii)	Child Labour	Events	2	25,000		Table 6.1; S.N. 21
9	Awareness on Communicable Diseases, CovID, Girls/Women Trafficking, SEA/SH risks, GBV (Events will be conducted for workers as well as community)	Events	6		850,000.00	
(i)	SEA/SH, GBV (at least 45 participants in each orientation/training, during first 2 nd & 3 rd Quarter - Year 1)	Events	2	175,000		Table 6.1; S.N. 20 (i)
(ii)	HIV AIDS & CoVID (at least 30 participants in each orientation/training; 1 event during 1 st Quarter-Year 1, another to be scheduled as per requirement)	Events	2	125,000		Table 6.1; S.N. 20 (ii)
(iii)	Women/Girl Trafficking (at least 30 participants in each orientation/training; during 3 rd & 4 th Quarter-Year 1)	Events	2	125,000		Table 6.1; S.N. 20 (iii)
10	Social safeguards (grievance meetings, site monitoring, etc)	Meetings /Events	18		450,000.00	Table 6.1; S.N. 13
	Total				3,210,000.00	

The total cost of implementation of ESMP activities is NPR 3,210,000 (*In words: Thirty-two lakhs ten thousands*).

6.4 Monitoring Cost

Environment and Social Unit of the PIU is responsible for monitoring the impact of proposal implementation. The unit will be supported by the Safeguard experts of the DSC so no separate cost will be required.

7. STAKEHOLDER ENGAGEMENT AND CONSULTATIONS

7.1 Stakeholder engagement overview

Regular stakeholder engagement and consultations are necessary to ensure widespread and meaningful participation of key stakeholders with focus on the project affected people. Successful implementation of the subproject requires coordinated efforts of various stakeholders at different levels. Hence, communication and consultations at different levels were used as a tool to inform and educate stakeholders about the proposed project intervention.

There are two key objectives of effective stakeholder engagement and consultations. First, it is to keep all stakeholders informed of the project activities, and any potential beneficial and adverse impacts. Second, it is to ensure that stakeholders actively participate at all levels of the project cycle, to enable sharing of valuable local knowledge involvement in the development of mitigation plans to minimize the potential negative impacts of the project, and so are well equipped to take over the responsibilities of operation and management once the project phases out. These will ultimately contribute towards narrowing down the gaps between the project officials and beneficiaries, and to help create a conducive environment to mitigate against the adverse social and environmental issues through optimal cooperation from the project beneficiaries themselves.

Community participation can be effective if local people are empowered. The method of community participation needs to be planned to reflect the community profile and nature of the project. Different communication methods are integrated together communicates the community as focus group discussions, meetings, and workshop. The plan ensures the following:

- Ensure local ownership
- Include different types of stakeholder's group in participation process
- Generate and respond to feedback

Public consultation and community participation helps to remove such uncertainty and at the same time help the project implementation with its methodology as well as work plan. It is assisted in the identification of the problems associated with the project, as well as the needs of the population likely to be impacted. This participatory process helps in reducing the public resistance to change and enabling the participation of the local people in the decision-making process. The involvement of the various stakeholders ensures that the affected population and other stakeholders are informed consulted and are allowed to participate at various stages of project preparation. Different strategies have been adopted for communication/ consultation during implementation stages. Stakeholder engagement strategy outlines engagement through the project development phases and recommends a set of stakeholders' engagement activities to be carried out throughout the project development phases. This chapter also outlines the disclosure to be made and other communications to be made during the project cycle.

7.2 Stakeholder Engagement Procedures and process

The subproject will draw on existing mechanisms and procedures established at the local level to carry out stakeholder engagements. The municipality forums will be the primary mechanism for engaging with stakeholders and community participation, to ensure that projects identified reflect local needs and priorities. Other mechanisms for community engagement and consultations include community-based user committees in construction supervision and operations and maintenance, as a social accountability and safeguard mechanism. The stakeholder consultations will draw on mechanisms already established at the local level. Where

mechanisms for stakeholder engagement do not already exist, a mechanism elaborated below will be followed;

7.3 Stakeholder Mapping

The primary objective of stakeholder analysis is to map the stakeholders, their role, operational network, representation requirements and impact on type of activity in the project to strategically prioritize consultations with them. The stakeholder interactions will be through:

- Focused group discussions (FGD)
- Public consultations
- Key informant interview (KII)
- Indigenous and women groups discussion
- Consultation with institutional stakeholders

The stakeholder mapping is undertaken through formal and informal consultations and their interests concerned with the project activities were identified.

Institutional Arrangement

The stakeholders identified for the subproject are presented in Table 8.1 below;

Table 7.1: Stakeholder roles and responsibilities

Level	Stakeholder	Roles and Responsibilities
Federal	MoUD DUDBC (PIU)	Facilitate the implementation of the subproject, coordinate with agencies, undertake monitoring and reporting to WB
	DoR, MoFE, (PIU)	Support coordination, and sectoral policy implementation
Local	Municipality, Ward Offices Tole Development Committees	Support the process of subproject selection, identify beneficiary and their needs, support coordination, support grievance and dispute resolution
	NEA, DFO, LRO, DoI DCC, Traffic Police, Water Users Committee	Provide specialized inputs on local conditions, permissions, technical input limitations and needs of the public, provide compensation estimation, provide required assistance during project implementation, and support monitoring
Subproject Level	Ward representative Associations) and All types of local user groups	Engage and participate in consultations, support in project implementation
	Extended users of the project	
PCO		Overall Monitoring and Coordination
PMST		To support PCO in monitoring and control ,will work as a helping hand to PCO, coordinate with the municipalities and DSC
DSC (Design and Supervision Consultant)		Design and overall management of UDG contract in municipality Will help PIU of municipalities in overall design, contract management, supervision will coordinate with PMST
		Executing agency
		Executing Agency
		Consultant

During the study, a series of field visits and consultations were carried out. During this time, local communities, local institutions, ward offices and Ramgram Municipality Office were contacted. The list of people and institutions **consulted** are given in table below;

Table 7.2: Lists of People and Institutions Consulted

SN	Name	Organization/Address
1.	Mr. Dhanapat Yadav	Mayor, Ramgram Municipality
2.	Mrs. Samjhana Chaudhary	Deputy Mayor, Ramgram Municipality
3.	Mr. Man Bahadur Khadka	CEO, Ramgram Municipality
4.	Mr. Satish Kumar Gupta	Chief, IDS, Ramgram Municipality
5.	Mr. Madhav Neupane	Engineer, Ramgram Municipality
6.	Mr. Rudra Prasad Regmi	Chief, SDS, Ramgram Municipality
7.	Mr. Sanjaya Kumar Sharma	Account Officer, Ramgram Municipality
9.	Mr. Maheshwor Thakur	Engineer, Ramgram Municipality
10.	Mr. Soyab Ahamad Ansari	Sub Engineer, Ramgram Municipality
11.	Mr. Rakesh Gupta	Assistant Sub Engineer, Ramgram Municipality
12.	Mr. Durga Prasad Bhandari	Assistant Sub Engineer, Ramgram Municipality
13.	Mr. Rabi Shankar Chaudhari	Assistant Sub Engineer, Ramgram Municipality
14.	Mr. Bidhya Sagar Tripathi	6 No. Ward Chairman, Ramgram Municipality
15.	Mr. Surya Prakash Kewat	6 No. Ward Member, Ramgram Municipality
16.	Mr. Suresh Yadav	10 No. Ward Chairman, Ramgram Municipality
17.	Mr. Om Prakash Yadav	14 No. Ward Chairman, Ramgram Municipality
18.	Mr. Dhanapat Yadav	15 No. Ward Chairman, Ramgram Municipality
19.	Mr. Rakesh Kumar Shah	Proprietor, Siddhi Binayak Udhyog, Pragati Tole
20.	Mr. Om Prakash Agrahari	President, FNCCI
21.	Mr. Sanjaya Pathak	Proprietor, Pathak Restaurant, Pragati Tole
22.	Mr. Prem Sagar Gupta	Farmer, Pokharapali,
23.	Mr. Chhotelal Hajam	Businessman, Pokharapali,
24.	Mr. Manoj Panta	Farmer, Pokharapali,
25.	Mr. Bhuwalal Gupta	Social Worker, Pokharapali
26.	Mr. Rameshwor Panta	Ex-teacher, Pokharapali
27.	Mr. Baliram Kewat	Farmer member, Pokharapali
28.	Mr. Amin Miya	Social worker, Pokharapali
29.	Mr. Ramayan Teli Gupta	Businessman, Pokharapali
30.	Mrs. Sushila Yadav	Farmer, Pokharapali
31.	Mrs. Jamurti Kewat	Farmer, Pokharapali
32.	Mr. Manoj Panta	Farmer, Pokharapali
33.	Mrs. Sangita Kewat	Farmer, Pokharapali
34.	Mr. Harischandra Jaisawal	Businessman, Pokharapali
35.	Mr. Shambhu Sahani	Businessman, Pokharapali
36.	Mr. Jitan Tharu	Social worker, Nadawa Chowk
37.	Mr. Narad Prasad Yadav	Archeologist, Pragati Tole
38.	Mr. Manoj Kumar Yadav	Social worker, Pragati Tole
39.	Mr. Suleman Ali	Farmer, Pragati Tole
40.	Mr. Shreekanta Thakur	Salon Business, Pragati Tole
41.	Mr. Anurodh Yadav	Pragati, Pragati Tole
42.	Mr. Buddhiman Tharu	Farmer, Pragati Tole
43.	Mr. Subash Kewat	Farmer, Pragati Tole

SN	Name	Organization/Address
44.	Mr. Jitendra Agrahari	Businessman, Pragati Tole
45.	Mr. Ramu Yadav	Farmer, Pragati Tole
46.	Mr. Khaderu Bhar	Ex-service man, Pragati Tole
47.	Mr. Mahesh Chaudhari	Businessman, Pragati Tole
48.	Mr. Sikandar Gupta	10 No. Ward Member, Nadawa
49.	Mr. Hari Prasad Kohar	Ex-service man, Nadawa
50.	Mr. Dakawar Chaudhary	Farmer, Nadawa
51.	Mr. Shiva Narayan Shah	Manager, Lumbini Paper Board Mill, Nadawa
52.	Mr. RaJesh Prasad Kohar	Farmer, Nadawa

7.4 Mechanism for Consultation

The consultation process envisages involvement of all the stakeholders' at each stage of subproject planning and implementation. Involvement of the community is not limited to interactions with the community but also disclosing relevant information pertaining to the project tasks. Community participation is and will be ensured at all stages. Dissemination of project information to the community and relevant stakeholders will be carried out by the PIU. The community will be made aware of the project alternatives and necessary feedback will be obtained; other stakeholders will be involved in the decision making to the extent possible. The outcome of consultations is incorporated as appropriate into the design and ESMP. As part of such consultations, the draft ESMP will be presented and explained to the people on the content and process of the implementation of the plans. Consultations with project affected persons and their profiling are conducted as per the requirements of ESIA.

7.5 Public/Community Consultation Plan

All consultations on social and environmental issues will be carried out during implementation of the project will be done in an inclusive manner, including vulnerable social groups (such poor household, caste, persons with disabilities, among others) and women. Details of the Project Consultation Plan are presented in Table 7.3 below;

Table 7.3: Project Consultation Plan

Objective and Target Goal	Method	Responsibility
I. Build Local Ownership		
Introduce Project DPR Report and its components	Group Meeting/Workshops	DPR Consultant/PCO/Municipality
Maintain efforts for two-way communication with relevant stakeholders through the project	Face to face meeting with concerned stakeholders	PCO, Design Supervision Consultant, Ward Level Authority
II. Start Consultation Process with Potentially Affected Communities by construction and operation of road		
Identify communities to be potential affected by project	Electronic and face to face communication with relevant stakeholders and implementing agencies	PCO, DPR Consultant Municipality Ward Authority
Consult with community representatives and ensure that their concerns with the proposed project are addressed	Face to face meeting with community representative (includes social officer of Municipality, women's representative etc.) Meeting will take place following protocol for	PCO, DPR Consultant Municipality Ward Authority

Objective and Target Goal	Method	Responsibility
	meeting (social distancing , wearing of masks by all the participants, use of hand sanitizers, conducting meeting in a open and ventilated places)	
Ensure that the views and needs of vulnerable segment (if required) of communities, including but not limited to poor, women, elderly, and are addressed by the subproject	Face to face meeting with affected communities' representative; FGDs (including social officer of Municipality, women's representative etc.)	PCO, Design and Supervision Consultant Municipality Ward Authority
III. Implementation Phase		
Maintain effective communication with PIU	Electronic and face to face communication with representative of relevant agency /organization	PCO, Design and Supervision Consultant Municipality Ward Authority
Raise awareness of project activities among potential beneficiaries	Media advertisements and targeted campaign	PCO, Consultant/ Municipality
Maintain consultation process with a potential affected communities and beneficiaries	Face to face meeting with affected communities' representative (including social officer of Municipality, women's representative etc.)	PCO, Design and Supervision Consultant Municipality Ward Authority
Monitoring and evaluation community involvement	Face to face meeting with affected communities' representative	PCO, Design and Supervision Consultant Municipality Ward Authority
Reports outlining progress of activities related to engagement and communication	Collation of progress report, self-evaluation by PCO	PCO
Agreement on operation and maintenance system	Electronic or face to face communication with relevant stakeholder Face to face meeting with local authority	PCO, Design and Supervision Consultant Municipality Ward Authority
Implementation of ESIA	The contractor will prepare the various stand-alone plans to comply with ESIA requirements By including all the stand alone plans, the contractor will prepare Contractor's Environmental and Social Management Plan (ESMP) and submit it to PIU. This requirements will be included in the contract BoQ	The requirements stipulated in ESIA shall be included in bid document of the contractor. The contractor will prepare the stand alone plans and submit it to the PIU before the construction begins and obtain approval. The stand-alone plan includes; environment, health and safety management plan,

Objective and Target Goal	Method	Responsibility
		traffic management plan, grievance redress plan, spoil management plan, emergency preparedness plan, camp management plan, labor management plan, air/water/noise management plan to name a few.

7.6 Consultations Conducted

Formal, semi-formal and informal consultations have been carried out. The following table presents the details of the consultations carried out;

Table 7.4: List of Public Consultations and their Summary

SN	Meeting	Date	Participants	Outcomes
1	Mass meeting	28 th June 2023	66 (M - 43, F - 23)	Sharing and discussion of the road upgradation works; opportunities of employment to locals; concerns of dust during road upgradation works were discussed in reference to ESIA document
2	Consultation meeting with women	27 th June 2023	27 women	Discussion about potential impacts of project; concerns of hand pumps and water usage; and influx of workers were the major aspects of the meeting
3	Consultation meeting with IPs	27 th June 2023	17 (M - 10, F - 7)	Discussion on process of road upgradation works; prioritization of IPs/locals for employment generation; relocation of utilities like hand pumps, electric poles; social disharmony with the workers - were the major aspects of the meeting
4	Stakeholder consultation held at Municipality Office	January 02, 2023	17 (M - 16, F - 1)	Presentation and discussion on DPR Report and Socio-economic condition, Safeguards aspects, land use change, process of transfer of deeds or private land; etc.
5	Stakeholder consultation held at Municipality Office	March 31, 2023	17 (M - 17, F - 05)	Sharing of design and coverage area; and safeguards requirements of the project etc.
6	Community consultation held at Pokharapali Chwok	January 02, 2023	15 (M - 14, F - 1)	Detailed Discussion on updated design aspects; discussion on avoiding vegetation loss; land use change, process of transfer of deeds or private land; and on social and environmental aspect including GBV, SEA/SH
7	Community consultation held at Nadawa Chwok	March 31, 2023	30 (M - 26, F - 4)	Detailed Discussion on updated design aspects; discussion on avoiding vegetation loss; land use change, process of transfer of deeds or private land; and on social and environmental aspect including GBV, SEA/SH
8	Informal Consultation along road alignment	November 20, 2022	52 (M - 35, F - 17)	Share delineation of road up-gradation areas, mitigation measure of social, environmental issues and Detail Engineering Design, Construction modality, land use change, process of transfer of

				deeds or private land; replacement of utilities, and safeguard issues, GBV, SEA/SH issues during construction period.
--	--	--	--	---

The stakeholder consultations and community included Ward Committee Chairpersons, Ramgram Municipality office authorities and local people along the road alignment. Since the settlements along the road alignment are a mixed community, these consultations included indigenous people including Tharu.

The major concerns during the consultations were following;

- Need of timely reinstatement of any private or public properties damaged during the construction phase
- Problem of dust and noise due to project activities was raised as a concern
- Need of considering road safety concerns likely to arise during construction works
- Need of considering dust problems due to movement of heavy vehicles during construction phase
- It was discussed that private land at Nanai (WN 15 can be leased) for campsite & stockpile site.
- It was discussed that space near Siddhi Laxmi Steel factory (WN 6) can be used as site for spoil disposal and levelling of the land
- Concerns of social issues that may arise due to influx of workforce was discussed
- Employment opportunity to the locals was one of the topics put forward
- Quality of the road construction works was one of the concerns raised

The minutes of the meetings are provided in Annex 1.

7.7 Information Disclosure

For the success of the project, all information about the proposed activities and their expected results will be publicly shared with the affected people and interested stakeholder. In collaboration with the relevant local authorities, NGOs and other community groups, the project will disclose all the relevant information in the various stages of project cycle. Agencies working for environmental and social aspects will also be informed about the ongoing and planned activities, to identify jointly appropriate protective or corrective measures. The following approaches will be adopted to make information accessible to all the concerned stakeholders throughout the project cycle;

- Mass Media: Use local media like newspaper, radio, and TV.
- Meeting/Workshops
- Distribution of project documents: Certain project documents will be disclosed in Nepali (or other relevant local language). Project-related information materials will be distributed prior to each construction work to local officials, local people, stakeholders and other concerned offices like municipality, Ward, Tole Committee etc.

Point of information will be defined at the municipality office level during implementation to disseminate all the documents related to the project activities. Based on the public information disclosure policy, PCO and the municipality will unveil the information through its website. The information dissemination plan for Pokharapali - Panditpur Road project is presented in Table 7.5 below;

Table 7.5: Information Dissemination Plan

Means of Communication	Timeline & Frequency	Responsibility	Resources
Municipality Website (project details, approved ESIA document, grievance mechanism)	At the start of the project which will be maintained throughout the project	PIU/ Information Officer	Information Officer
Newspaper and local Radio (project salient features, dates, grievance mechanism etc.)	Project implementation phase Weekly basis	PIU, municipality Information Officer	Radio-program/Talk, FM Radio Clip
Project leaflets and Fact Sheet	Project details, Implementing agencies, project period - 2 times	PIU, Information Officer	Double-sided color A4 (500 copies)
Face to face engagements - meetings, focus group discussion with relevant stakeholders	Project Main Activities, Financial Assistance, Implementing agencies, project period etc. 2 time in year	PIU, Information Officer	

Information dissemination process will be designed to target the vulnerable including women, illiterate, and others. Materials will be produced in local languages, and also audio formats.

7.8 Grievance Redress

As part of the implementation stage the PIU, the project municipality, project engineers and Environment and Social staffs will directly interact and consult with the project affected persons. These would comprise of consultations towards relocation of the PAPs, relocation of cultural properties, and towards addressing the impacts on common property resources such as places of religious importance, community buildings, trees, etc. Since such type of resettlement and rehabilitation are not envisaged in this project, there is no need to include such aspects in this project. The information provided here are for understanding purpose and if applicable in future (if it triggers). The stakeholders may raise any grievances related to the impacts on them or any other grievances. Such types of grievances needs to be addressed through Grievance Redress Mechanism (GRM) for timely response on stakeholders query and concerns. At first instance, the project-affected grievant should raise their grievance with the information office of the project, and the information office will determine whether it can be resolved within the project, at the ward level, or whether another mechanism should be used.

A Grievance Redress Mechanism is established to allow stakeholders including PAPs to raise any concerns or complaints, or to appeal any disagreeable decisions, practices and activities arising from the project including compensation for land and assets (if applicable). Stakeholders will be made fully aware of their rights and the procedures.

7.8.1 Current Grievance Redress Processes

Currently all grievances including environmental and social issues are directly submitted to the project municipality's judicial committee (Nyayik Samiti). The views of Environmental and Social Development Unit are taken in decision making process, if the judicial committee determines that is required.

7.8.2 Proposed Grievance Redress Mechanism

Existing mechanisms for grievance redress at the local level will be drawn upon under the project to enable grievant to lodge issues, complaints and requests for information, to help support and build the capacity of local governments.

7.8.3 Structure of the GRM

GRM is yet to be formed. GRM will be formed after completion of the bidding process, and before the contractor is mobilized. The project will follow the existing Grievance Redress procedures. For effective redressal of the grievances, the following Grievance Redress Mechanism is proposed; The grievant should first raise any project-related grievances with the information office of the subproject, which will decide whether the grievance can be resolved by the ward or other mechanism. A focal person will look after grievances issues and the focal person will be one of the member of existing grievance redress committee of the municipality. The person will refer the cases according to the nature of grievances to the concerned entities. The records shall be kept properly.

At the Ward level, the staffing of the grievance redress committee (GRC) will include Ward Chairman, The second level will be at the municipality level, engineer from sub project and will comprise the Nyayik Samit. The Nyayik Samiti will discuss the environmental and social concern with E&S section/department of municipality to redress grievance pertaining to gender, vulnerable community, and other social and environmental issues in transparent and effective manner. The third level will be at the PCO level, comprising members from the PCO. The PCO will forward the same to WB. Those engaged as the monitoring unit for ESMP, RAP related issues (as of no issues and implications that RAP will trigger for this project) but if triggers due to some circumstances, it could be part of the committee. Special project grievance mechanisms such as on site provision of complain hearings allows project affected persons to get fair treatment on time. The subproject will also handle issues regarding the compensation damages done during construction.

7.8.4 Processes of the GRM

Grievances shall be submitted through various mediums, including in person, in written form to a noted address, through a toll-free phone line or through direct calls to concerned officials, and emails. The PCO will appoint a person (Operator) at PCO- Kathmandu to receive such calls and online messages. The person (Operator) based on nature of complaint, will forward the same to the information office or ward committee. A ticket or a unique number will be generated for all such call, messages and letters. The complainant will follow up based that unique number with Operator at PCO-Kathmandu.

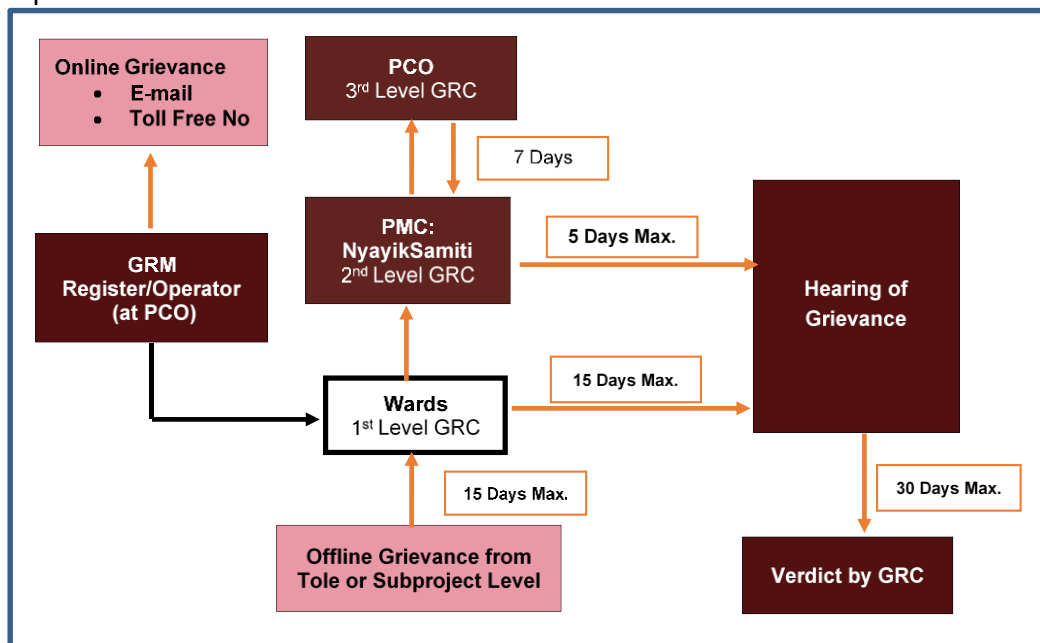

Figure 7.1: Grievance Redress Process

All complaints will be responded within two weeks at any level. In case response is not received from 1st level within 15 days, the complaint will be escalated to next level. If complaint remains unaddressed at 1st and 2nd within maximum 30 days after registering the complaint, it will be elevated to 3rd level at PCO level. The PCO within 7 days of time should instruct the concerned person at PMC level to arrange for a hearing within maximum 5 days of time. Effort will be given by all levels of GRCs to conduct hearing and resolve the concern at their level up to the satisfaction of complainant within the stipulated timeframe. In case 1st and 2nd level GRCs are unable to resolve the concern up to the satisfaction of complainant, these GRCs' or Complainant may approach to 3rd level of GRC at PCO Level. After conducting hearing at any level of GRC, the decision will be communicated to complainant within maximum 30 Days of time.

All local contact information and options for complaint submission will be available on site, on Toles, Wards, municipality office, PCO on information boards and the project municipality websites. A half yearly report on Grievance Redress by the subproject project will be prepared and will be sent to the project municipality's GRCs by Wards' GRCs and ultimately to GRC of PCO. The PCO will forward the same to the World Bank.

7.8.5 Further details of the GRM

The functions of grievance mechanism include redressing grievances of community / beneficiaries /project affected persons in all project respects, providing rehabilitation and resettlement assistance and related activities, and hearing grievances from workers involved in the project at any level or phase. The system should be established to report back to the concerned community or persons regarding the decision on the complaint. The grievances related to women should be dealt by women officer. As required, the social mobilizers will be recruited. GRC will deal/hear the issues related to Environment, R&R and individual grievances and will give its decision/verdict within 30 days after hearing the aggrieved person. The final verdict of the GRC will be given by the Head of GRC in consultation with other members of the GRCs and will be binding to all other members. Potential grievances which may need to be addressed are listed below:

- Rehabilitation & Resettlement and Compensation issue
- Loss of livelihood
- Access to resource /utility/facility
- Ambient air and noise Quality
- Impact on water quality/resource
- Grievance from vulnerable community
- Gender related issues
- Grievances from workers
- Safety and risk repeated to project development

7.8.6 Other Mechanisms for Grievance Redress

All complainants have the option to approach court/judiciary or the World Bank's Grievance Redress Service in case he or she is not satisfied with the verdict provided.

List of References

- *Environment Protection Act, Government of Nepal, 2019*
- *Environment Protection Rules, Government of Nepal, 2020 (and amendments)*
- *Environmental and Social Management Framework, Nepal Urban Governance and Infrastructure Project, August 2020, the World Bank*
- *Final Detailed Project Report on Upgradation of Pokharapali - Panditpur Road, May 2023*
- *Municipal Profile of Ramgram Municipality, 2076 BS - Ramgram Municipality Office, Nawalparasi (Paschim)*
- *Municipality Transport Master Plan (MTMP) of Ramgram Municipality, , 2078 BS Ramgram Municipality Office, Nawalparasi (Paschim)*
- *Project Implementation Manual, Nepal Urban Governance and Infrastructure Project, December 2022, the World Bank*
- *Recent Status of Arsenic Contamination In Groundwater of Nepal - A Review, Panthi SR., Sharma S., Mishra AK., 2006 - Kathmandu University*
- <https://censusnepal.cbs.gov.np/Home/Index/EN>
- <https://www.iqair.com/nepal/western-region/butwal>, 20th April 2023

List of Annex

Annex 1: Minutes, Public Notice and Letters

Annex 2: Proposed Typical Cross Section

Annex 3: Land parcels along RoW and Cadastral Maps

Annex 4: List of handpumps along RoW

Annex 5: List of Institutions within Zone of Influence

Annex 6: GoN Permissible Environmental limits/standards

Annex 7: Water Quality Test Report

Annex 8: Photographs

Annex 1: Minutes, Public Notice and Letters

Letters from Ramgram Municipality



रामग्राम नगरपालिका
नगर कार्यपालिकाको कार्यालय

परासी नवलपरासी
लुम्बिनी प्रदेश (ब.स.प)

पत्र संख्या : ०६५/०८०
च.न : २२०५



मिति : २०८०/११/१०

श्री आयोजना प्रमुख ज्यू,
आयोजना समन्वय कार्यालय,
नेपाल शहरी शासकिय पूर्वाधार आयोजना,
शहरी विकास तथा भवन निर्माण विभाग,
बबरमहल, काठमाडौं, नेपाल ।

विषय:- पोखरापाली - पण्डितपुर सडकको क्षेत्राधिकार (RoW) सम्बन्धमा ।

उपरोक्त विषयमा यस रामग्राम नगरपालिकाको वडा नं. ६, १०, १४, १५ र १८ मा पर्ने पोखरापाली-पण्डितपुर सडक खण्डको स्तरोन्नति गर्ने कार्यका लागि विश्व बैंकको आर्थिक सहयोगमा त्यस आयोजना मार्फत निर्माण गर्न लागिएको सडकको क्षेत्राधिकार (Rigth of Way) ४१ फिट (१२.५ मिटर) कायम गर्ने भनि मिति २०६७/०२/१० मा सरोकारवालाहरुको सर्वदलिय बैठक बसी उक्त बाटोको क्षेत्राधिकार (RoW) ४१ फिट (१२.५ मिटर) निर्धारण भएको व्यहोरा जनाकारीको लागि अनुरोध गर्दछु । साथै उक्त निर्णयको प्रतिलिपी यसै पत्रसाथ संलग्न गरि पठाइएको व्यहोरा समेत अनुरोध गर्दछु ।

धनपत यादव
नगर प्रमुख

बोधार्थ:
श्री BN-PEA JV
काठमाडौं, नेपाल ।

धनपत यादव
नगर प्रमुख
रामग्राम नगरपालिका

Municipality Minute of RoW

आज मिति २०६६ साल जेष्ठ १० गतेका दिन संयोजक रामकुण्डल यादव
को अध्यक्षतामा बैठक बसी वारोको मापडण्ड र वारोको नामकरण
वडा नं. ६ को पोखरापाली गाँउमा वसी निर्माण अनुसार उपस्थितिमा
फलफल गरी निर्णय गरीयो।

- उपस्थिति
- शान्ति शी. श्री रामकुण्डल यादव
- श्री. श्री भगोती यादव
- श्री. श्री रामरतन पासी
- श्री. श्री अमर बहादुर थापा
- श्री. श्री सोहन केवट
- श्री. श्री रामेश नेपाल
- श्री. श्री सुर्प प्रकाश केवट
- श्री. श्री राजवन्त प्रसाद पाण्डे
- श्री. श्री राजेश कुमार थापा
- श्री. श्री कामिन विष्ट
- श्री. श्री नरसिंह गुप्ता
- श्री. श्री राधु प्रसाद केवट
- श्री. श्री फौजदा डरिजान
- श्री. श्री धुप नारायण केवट
- श्री. श्री रामेश गुप्ता
- श्री. श्री राजकुमारी थापा
- श्री. श्री योगेन्द्र केवट
- श्री. श्री जयवाम नाड
- श्री. श्री केवट केवट
- श्री. श्री शंका चौधरी
- श्री. श्री बाबु लदान
- श्री. श्री विमल काँडराल
- श्री. श्री निरंकु केवट

श्री राम (कामा) केवट
 श्री राम जी चाप्ल
 श्री राजेन्द्र साहनी
 श्री रामचन्द्र (पुष्प)
 श्री सुरेन्द्र साहनी
 श्री इन्द्रजित चाप्ल
 श्री धन बां पुनार

२-१०-१८ २६९

प्रस्ताव नं. १:- यति रामग्राम नगरपालिका वडा नं. ६ पोखरापाली गाडमा वसी विभिन्न वाटो, शाखा वाटो, मुलवाटोको नाम र व्यतकी मापडण्ड के कति कापड गर्ने भन्ने सम्बन्धमा आज मिति २०६६ साल जेष्ठ १० गते का दिनमा निम्न अनुसार हुने गरी छलफल गरी निर्णय गर्ने गरीयो।

निर्णय नं. १:- रामखण्डा पुलवाट पश्चिम मुन्गीया चौराह सम्म हुलाकी स्तम्भ नक्साको भएको यथावत रहने र कमी भएको ठांडमा चौगुने २० मिटर कापड गर्ने साथै हुलाकी वाटो वाट दक्षिण बाडपालि सम्म २० मिटर कापड गर्ने, हुलाकी वाटो वाट उत्तर शाखा वाटो १० मिटर मस्जिद मार्ग साथै हुलाकी वाट उत्तर पोखरापाली चौराह सम्म २० मिटर सोही वाटो वाट पश्चिम गएको शाखा वाटो १० मिटर अर्को शाखा वाटो १० मिटर कापड गर्ने साथै पोखरापाली चौराह देखि पश्चिम रक्साहा जाने नगरपालिका सिमाना सम्म ४९ मिटर प्रतीमार्ग गर्ने साथै चौराहा देखि उत्तर मन्दिर सम्म चौगुने २० मिटर र चौराहा वाट छिप्रागलाडा पुल सम्म ३० मिटर जौरहरी मार्ग कापड गर्ने। जौरहरी मार्ग वाट पूर्व ईन्जिलीटोल तर्फ गएको शाखा वाटो ईन्जिलीटोल सम्म (चौताती) १५ मिटर सो स्थान वाट पूर्व १५ मिटर साथै सोही स्थान वाट पूर्व उत्तर हुँदै रघुनाथको घर सम्म १५ मिटर सो स्थान वाट उत्तर वितामार्ग सम्म २० मिटर र जौरहरी मार्ग वाट ईन्जिलीटोल सम्म नेपालको घर सम्म २० मिटर शाखा मार्ग रामखण्डा पुल वाट चौताहा हुँदै उचा नगरपालिका सिमाना काशीपुर सम्म चौगुने ३० मिटर मन्दिर सम्म र सो देखि उत्तर २० मिटर नाम जौरहरी मार्ग, जौरहरी मार्ग वाट पूर्व लोक तान्त्रीक चौराहा जाने वाटो ३० मिटर विता मार्ग नामाथर

[Handwritten signatures and dates at the bottom of the page]

रामग्राम नगरपालिकाको १६औं (संघीय लोकतान्त्रीक गणतन्त्र पछिको पाँचौं)
नगरपरिषद्मा प्रस्तुत गरिएको आ.व. ०६९।०७० को पारीत नीति, बजेट तथा
कार्यक्रम

नगरपरिषद्का प्रमुख अतिथि माननीय रक्षा राज्य मन्त्री रामवचन यादव ज्यू, विशिष्ट अतिथि माननीय सभासदज्यूहरु, पूर्व गृह राज्य मन्त्रीज्यू, पूर्व शिक्षा राज्य मन्त्रीज्यू, माननीय जिल्ला न्यायाधीशज्यू, राजनैतिक दलका प्रमुखज्यूहरु, प्रमुख जिल्ला अधिकारीज्यू, स्थानीय विकास अधिकारीज्यू, कार्यालय प्रमुखज्यूहरु, नागरिक समाजका व्यक्तित्वहरु, समाजसेवी, एवं वृद्धिनीवीहरु, संचारकर्मी महानुभावहरु, गैर सरकारी संस्थाका प्रमुख एवं प्रतिनिधिज्यूहरु, कर्मचारी मित्रहरु, आमन्त्रित एवं उपस्थित सबै दाजु भाइ तथा दीदी बहिनीहरु ।

सर्वप्रथम संघीय लोकतान्त्रीक गणतन्त्र स्थापनाको लागि जनयुद्ध, जनआन्दोलन तथा मधेश आन्दोलनमा आफ्नो अमूल्य जीवन उत्सर्ग गर्नुहुने ज्ञात अज्ञात महान शहीदहरु प्रति हार्दिक श्रद्धाञ्जली अर्पण गर्न चाहन्छु । मुलुकमा संघीय लोकतान्त्रीक गणतन्त्र स्थापना भए पछिको पाँचौं नगर परिषद्को निर्णय सावजनिकीकरणको अवसरमा उत्साहका साथ उपस्थित हुनुहुने संपूर्ण महानुभावहरुमा रामग्राम नगरपालिकाको तर्फबाट हार्दिक स्वागत गर्न चाहन्छु । आ-आफ्नो कार्य व्यस्तताका बावजूद पनि हाम्रो निमन्त्रणालाई स्वीकार गरी यस नगरपरिषद्मा उपस्थित हुनु भएका प्रमुख अतिथि माननीय रक्षा राज्य मन्त्रीज्यू, विशिष्ट अतिथिज्यूहरु एवं उपस्थित सम्पूर्ण महानुभावहरु प्रति हार्दिक आभार व्यक्त गर्न पाउदा आफुलाई गौरवान्वित ठानेको छु ।

नवलपरासी जिल्लाको सदरमुकाम रामग्राम नगरपालिकाको स्थापना २०५३ चैत्र १४ गतेका दिन भएको हो । तत्कालिन परासी आदर्श, मन्करीया, उनवच र जमुवाड ४ गा.वि.स. मिली बनेको यस नगरपालिकाको नामाकरण महामानव गौतम बुद्धको अष्टधातु रहेको प्राचीन रामग्राम स्तूपका नाममा भएको छ । यो नगरपालिका १३ वटा वडा, ४२ गाउँ र ७९ वटा टोलमा विभाजित रहेको छ । अति विपन्न र पिछडीएका जात जाती समेतको बसोवास वाहुल्यता रहेको यस नगरपालिकाको सबै वार्डमा बाटो, बत्ती र टेलिफोनको सुविधा उपलब्ध भएता पनि अधिकांश नगरवासीहरु आर्थिक, सामाजिक एवं शैक्षिक दृष्टिकोणबाट पिछडीएका छन् । विकास क्रममा पछडी परेका यस्ता क्षेत्र, वर्ग र समुदायलाई विकास प्रकृत्यामा सहभागी बनाई विकासको प्रतिफल सुनिश्चित गरी नगरवासीलाई परिवर्तनको अनुभूति दिलाउनु जस्ता चुनौतिहरु हाम्रा सामु विद्यमान छन् । उल्लेखित चुनौतिहरु सामना गर्न नगरमा राजनैतिक प्रतिबद्धता, विकास प्रति जनतामा उत्साह र जागरण, नागरिक समाज, निजी क्षेत्र तथा सरकारी तथा गैर सरकारी संघ संस्था संग सहकार्य गर्ने र जनसहभागिता जुटाउने कार्यलाई उच्च प्राथमिकता दिनु पर्ने देखिन्छ । विकास प्रकृत्यालाई अझ बढी प्रभावकारी बनाउदै लैजान नगरवासीहरुमा विकास प्रति अपनत्वको भावना जागृत गराई सहभागितामूलक योजना तजुमा प्रकृत्याको अवलम्बन गर्ने प्रयास गरिएको छ । स्थानीय निकायको गठन भई नसकेको मौजुदा अवस्थालाई मध्यनजर राखी निजि क्षेत्र, विभिन्न राजनैतिक दल, गैसस, दलित, महिला, बालबालिका, आदिवासी,



पिछडावर्ग, वर्द्धिर्जाव समेतको प्रतिनिधित्व भएको एकीकृत योजना तर्जमा समितिका सभासद / समन्वयमा समुदायबाट आएका मागहरूलाई प्राथमिकताको आधारमा थान र माधनको कितरण गरी समावेशी र समनामूलक विकास प्रक्यालाई अगाडी बढाउन टोल विकास संस्था, बडा नागरिक मन्त्र विषयगत कार्यालय र अन्य स्थानीय समूहहरूलाई क्रियाशील बनाइएको छ । यस क्रममा निम्न नीतिहरू अवलम्बन गरिएका छन् ।

१. बडा नागरिक मन्त्र, टोल विकास संस्था र अन्य संघ संस्था, समूह एवं नागरिक समाजको व्यापक सहभागितामा गरिएको बडा भेला वाट सिफारिस भएका एवं प्राथमिकता नोकिएका क्षेत्रलाई माधन र साधनको उपलब्धताको आधारमा योजना तथा कार्यक्रम समावेश गरिएको छ ।
२. विषयगत सरकारी तथा गैर सरकारी कार्यालयहरूका प्रमुख एवं प्रतिनिधिहरूको बैठकमा छलफल गरी प्राप्त सुझावलाई अंगिकार गरिनुको साथै सहकार्यको संस्कृतिलाई बढावा दिइएको छ ।
३. नगरपालिका क्षेत्र भित्र बसोवास गर्ने न्युन आय श्रोत भएका परिवारहरूको आय स्तरमा वर्द्धि गर्न कृषि जन्य उत्पादन वर्द्धिहुने क्षेत्रको अध्ययन गरी तत् सम्बन्धि विषयगत कार्यालयहरु संग समन्वय गर्ने नीति लिइएको छ ।
४. न.पा बडा नं. २ मा रहेको हाटवजारको स्तरोन्नति गर्न तयार पारिएको गुरु योजनालाई क्रमशः कार्यान्वयन गर्दै जाने नीति अनुरूप आगामी वर्ष पनि निरन्तरता दिइने छ ।
५. महिला, बालबालिका तथा पिछडियका वर्गहरूलाई प्रत्येक फाइदा पुग्ने कार्यक्रम तथा आयोजनाहरूको लागि निःसर्त पूजिगत अनुदानको ३५% रकम छुट्याई उच्च प्राथमिकता दिइएको छ ।
६. अत्यधिक समस्याको रूपमा रहेको मुख्य शहरी क्षेत्रको ढल निकास कार्यको लागि नगर विकास कोषको सहयोगमा यसै आ.व.मा कार्य शुभारम्भ भैसकेको छ । साथै भवन तथा शहरी विकास डिभिजन कार्यालयको सहयोग जुटाउने कार्यमा सक्रियता अपनाईएको छ ।
७. न.पा क्षेत्र भित्र भवन निर्माण गर्ने स्वीकृती दिदा नेपाल सरकार वाट स्वीकृत गरिएको राष्ट्रिय भवन सहिता कडाइका साथ लागु गर्ने नीति लिइएको छ ।
८. नगरपालिका भित्र निर्माण भएका विभिन्न सडकहरूको नामाकरण गरी सडक क्षेत्राधिकारको मापदण्ड परिमार्जन गरिएको छ ।
९. राजस्व संभाव्यता अध्ययन कर प्रक्षेपण प्रतिवेदन एवं नगर स्तरीय राजस्व परामर्श समितिको सिफारिश र न.पा बोर्ड बैठकको निर्णय अनुसार राजस्वका संभावित क्षेत्र पहिचान गरी सो अनुसार कर एवं सेवा शुल्कमा सामान्य परिमार्जन गरिएको छ ।

१०. जिल्ला सदर मुकाम रहेको यस न.पा.मा सुविधा सम्पन्न नगर सभाहलको अभाव महसूस भईरहेकाले सार्वजनिक निजी साभेदारी कार्यक्रम अन्तरगत उद्योग वाणिज्य मंघ संग सहकार्य गरी नगर सभाहल निर्माण कार्यको शुभारम्भ गर्ने प्रस्ताव गरिएको छ ।
११. चालु आ.व. मा नगरपालिका क्षेत्रभित्र निर्माणधिन क्रममा रहेका सम्पन्न भडनसकेका प्रायोजनाहरु तथा कार्यक्रमहरुलाई निरन्तरता दिइएको छ ।
१२. नगरपालिका क्षेत्र भित्र २०६२ सालमा गठन गरिएका टोल विकास संस्था र वडा नागरिक मञ्चहरु विच समन्वय कायम गरी संस्थागत विकास गर्ने कार्यलाई निरन्तरता दिइएको छ ।
१३. गत वर्ष देखि जिल्ला विकास समितिको वास कार्यक्रमको सहकार्यमा शुरु गरिएको खुल्ला दिमा मुक्त क्षेत्र घोषणा गर्ने कार्यलाई निरन्तरता दिइएको छ ।
१४. रामग्राम नगरपालिका क्षेत्र भित्र रहेको रामग्राम स्तुपलाई राष्ट्रिय तथा अन्तर्राष्ट्रिय सम्पदा सुचीमा सुचिकृत गर्ने कार्यको धालनी र पर्यटन विकास कार्यलाई निरन्तरता दिइएको छ ।
१५. रामग्राम नगरपालिकामा सवारी पार्किङको समुचित व्यवस्थापन नभएको हुदा आवागमनको असुविधालाई मध्य नजर गरी पहिलो निर्वाचित जनप्रतिनिधिहरुको निर्णय अनुसार नै वडा नं. १२ को शान्तिचौरमा सवारी पार्किङको व्यवस्थापन कार्य यातायात व्यवसायी समितिहरुको सहकार्यमा धालनी गरिएको छ ।

आदरणीय महानुभावहरु,

अब म आ.व. ०६९।०७० को लागि नेपाल सरकारबाट प्राप्त हुने अनुदान, आन्तरिक श्रोत, लागतसहभागिता र दातृ निकायको सहयोगमा संचालन गरिने कार्यक्रमहरुको संक्षिप्त विवरण आजको यस गरिमाय नगर परिषद्को निर्णय सार्वजनिकीकरण कार्यक्रममा प्रस्तुत गर्न गर्दैरहेको छु ।

आ.व. ०६९।०७० को आय व्ययको संक्षिप्त विवरण

आयतर्फ आन्तरिक श्रोतको कर, शुल्क, दस्तुर र अन्य शिर्षकमा रु. ६९ लाख ९३ हजार १२३ आय रहेको छ । नेपाल सरकारबाट प्राप्त हुने अनुदान, दातृ निकाय, जगेडाकोष, आयोजना र कार्यक्रम समेतको गरी वाह्य श्रोतबाट रु. ४ करोड १९ लाख १२ हजार ३५१ र लागत सहभागिताबाट रु. १ करोड १३ लाख २५ हजार समेत गरी रु. ६ करोड २ लाख ३० हजार ४७४ हुने गरी अनुमानित आय पारित गरिएको छ ।

यसै गरी नगरपालिकाको आन्तरिक श्रोत, नेपाल सरकारबाट प्राप्त अनुदान तथा दातृ निकायको सहयोग वाट प्राप्त रकमहरुको व्यय अन्तर्गत चालु खर्चमा दमकल संचालन, सामाजिक परिचालन र क्षमता विकास कार्यक्रम समेतको रु १ करोड ३१ लाख ८९ हजार ४७४ र पुजीगत खर्चमा रु. ४

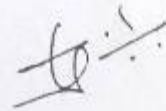

समितिका सदस्य, सामोदारी संचालन समितिका सदस्य, नगर स्तरीय क्षमता विकास समन्वय समितिक
सदस्य, सामाजिक परिचालन समन्वय समितिका सदस्य र अन्य समितिका सदस्य, विषयगत
कार्यालयका प्रतिनिधि ज्यूहरु एवं सम्पूर्ण नगरवासीहरुमा हार्दिक सम्मान तथा धन्यवाद ज्ञापन गर्न
चाहन्छु ।

विशेषतः योजनाको सफलता कार्यान्वयनमा भर पर्ने भएकाले म सबै राजनैतिक दल, विषय
गत कार्यालय, गैर सरकारी संस्था, टोल विकास संस्था, वडा नागरिक मन्त्र, नागरिक समाज, निजी
क्षेत्र एवं कर्मचारी वर्गको प्रतिवद्धताको अपेक्षा गर्दछु ।

अन्तमा नगरको समग्र विकासको लागि सहयोग पुऱ्याउने नेपाल सरकार, स्थानीय विकास
मन्त्रालय, अन्य विषयगत कार्यालयहरु, दातृ निकायहरु, राष्ट्रिय तथा अन्तर्राष्ट्रिय गैर सरकारी संस्था,
निजी क्षेत्र, नागरिक समाज प्रति हार्दिक धन्यवाद ज्ञापन गर्न चाहन्छु । परिषद् तयारीको क्रममा
अहोरात्र खटिने कर्मचारी प्रति आभार व्यक्त गर्न चाहन्छु । प्रस्तुत नगर विकास योजनाको कार्यान्वयनमा
सदाभै सबै क्षेत्रको निरन्तर सकारात्मक सहयोग एवं सुभाबको अपेक्षा राख्दै विदा हुन चाहन्छु ।

धन्यवाद ।



दुर्गानाथ गौतम
(प्रमुख एवं कार्यकारी अधिकृत)
रामग्राम नगरपालिका परासी,
नवलपरासी

मिति: २०६८ साल पौष २७ गते बुधवार

आज मिति २०६८ साल पौष २७ गतेका दिन श्री स्थानीय विकास मन्त्रालय, स्थानीय निकाय सहयोग शाखाको चन २७३ मिति ०६८/०९/२० को पत्रानुसार नगरपरिषदका श्रवाधिकार प्रयोग गर्दै आउनुभएका यस रामग्राम नगरपालिकाका नगर प्रमुख एवं कार्यकारी अधिकृत श्री दर्गानाथ गौतम ज्यू को अध्यक्षतामा नगरपालिका बोर्ड बैठकबाट पेश हुन आएका प्रस्ताव रामग्राम नगरपालिकाका १५औं (सर्पीय लोकतान्त्रिक गणतन्त्र पद्धतिको पाँचौं) नगरपरिषद बैठक वसी तर्पयलका उपस्थितमा निम्न बसोजिमको निर्णय गरियो ।

उपस्थिति

श्री दर्गानाथ गौतम

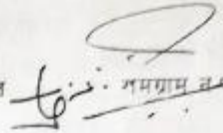
प्रमुख एवं कार्यकारी अधिकृत  रामग्राम नगर

आमन्त्रित

लेखा अधिकृत श्री कुन्दन कुमार चौधरी

आर्थिक प्रशासन शाखा प्रमुख (प्रवक्ता) 

इन्जिनियर श्री सतिस कुमार गुप्ता

योजना शाखा प्रमुख 

नगरसहजकर्ता श्री हितेश राज पन्त

लेखापाल श्री सजय कुमार शर्मा

सामाजिक विकास शाखा प्रमुख 

नायब सुब्बा श्री विष्णु कुमार आले

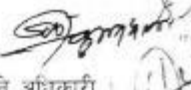
प्रशासन शाखा प्रमुख 

प्रतिबधिक श्री भगौती यादव

श. तथा वा. शाखा प्रमुख (गुनानो सुन्ने अधिकारी) 

खरिदार श्री ललिता पाण्डे दुङ्गेल

कर उपशाखा प्रमुख 

खरिदार श्री शिवनारायण यादव

जिन्सी उपशाखा प्रमुख

खरिदार श्री उमेश प्रसाद चौधरी

पन्जिकरण उपशाखा प्रमुख

खरिदार श्री निर्मला कोहार

सुचना उपशाखा 

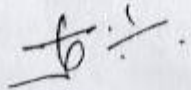

निर्णय नं. : ४६

नगरपालिका कोड, जाच पास तथा फरफारका समिति, उपजातिगत विभिन्न विभिन्न गरका निर्माणक अनुमोदन गर्ने नगरपरिषदबाट स्वीकृत गरियो ।

निर्णय नं. : ४६

रामग्राम नगरपालिका भित्र व्यवस्थित दैनिक हाटबजार मा पशुव्ययमाना निर्माण का लागि कृषि मन्त्रालय, जिल्ला पशु सेवा कार्यालय माफत सम्बन्धन तिकायमा माग गर्ने नगरपरिषदबाट स्वीकृत गरियो ।

✓ निर्णय नं. : ४७

नगरपालिका अनुदान संचालन कार्य विधि २०६७ को भाग ६को बडा २६ अनुसार सुपरवेक्षण तथा अनुगमन गठीत समिति अनुमोदन गर्ने नगरपरिषदबाट स्वीकृत गरियो ।

निर्णय नं. : ४८

बडा भेलामा समावेश नभएका तर प्रत्यक्ष रुपमा सकारात्मक प्रभाव पार्ने खालका योजनाहरु माग भएका त्यस्ता खालका योजनाहरु छनौट गरि बजेट व्यवस्था मिलाई संचालन गर्ने समेतका लागि न.पा. कोड लाई अधिकार प्रत्यायोजन गर्ने नगरपरिषदबाट स्वीकृत गरियो ।

निर्णय नं. : ४९

आ.व. २०६७/०६८ मा निर्माण भएको यस नगरपालिकाको आवधिक योजना २०६८ माई नगरपरिषदबाट स्वीकृत गरियो ।

निर्णय नं. : ५०

आ.व. २०६७/०६८ मा निर्माण भएको यस नगरपालिका को साप्ताहिक हाट बजार को मान्दर प्वाललाई नगरपरिषदबाट स्वीकृत गरियो ।

निर्णय नं. : ५१

गत आ.व. मा रु ५० लाख भन्दा माथि का योजनाहरु संचालन गर्नका लागि तयार गरिएको योजनाहरुको इस्तावेज र सम्भाव्यता अध्ययनलाई अनुमोदन गरियो ।

निर्णय नं. : ५२

यस वर्षमा संचालन गरिने रु ५० लाख भन्दा माथिका योजनाहरुको पुर्व सम्भाव्यता अध्ययन गराई योजना संचालन गर्ने नगरपरिषदबाट स्वीकृत गरियो ।

निर्णय नं. : ५३

यस रामग्राम न.पा. का लागि तयारभएको आवधिक योजना इस्तावेज स्थानीय विकास मन्त्रालय, मौक्तिक योजना तथा निर्माण मन्त्रालय, ADB, र अन्य दातृ तिकायमा पेश गरि सहयोग माग गर्ने नगरपरिषदबाट स्वीकृत गरियो ।

५९

निर्णय नं. : ५५

आ व २०६८/०६९मा निर्माण भएको यस नगरपालिकाको नगर स्तरीय प्रज्ञाप व्यवस्थापन योजना २०६८ लाई नगरपरिषद्बाट स्वीकृत गरियो ।

निर्णय नं. : ५६

यस रामग्राम न.पा. बाड नं १० मा रहेको सरस्वती नि. मा. वि. को भवन निर्माण गर्न का लागि डिटेल्स लागत ईष्टिमेन्ट ड्रइड परामर्श दाता संग तयार गगई स्थानीय विकास मन्त्रालयको स्वीकृती लिई भारतीय राजदूतावास संग माग गर्न स्विकृतीको लागि नगरपरिषद्मा पेश गर्ने निर्णय गरियो ।

निर्णय नं. : ५६

यस नगरपालिकाको जि आइ एस सहितको वैज्ञानिक डिजिटल पढनीबाट सडकको बागंकरण तथा लम्बाइ सहित डिटेल म्यापिङ तयार गर्न नगरपरिषद्बाट स्वीकृत गरियो ।

निर्णय नं. : ५७

सार्वजनिक सुनवाई, सामाजिक परिक्षण र प्रगति समिक्षा वाट तयार भएर आएको प्रतिवेदनलाई अनुमोदन गर्न स्विकृतीको लागि नगरपरिषद्मा पेश गर्ने निर्णय गरियो ।

निर्णय नं. : ५८

कुनै पनि सरकारी कार्यालय, संघ संस्था वा उपभोक्ता समितिले न.पा. बाहेकका अन्य निकायमा योजनाको लागत ईष्टिमेन्ट तयार गर्न लिखित रुपमा माग गरिआएमा कुल लागतको ०.५ प्रतिशतले हुन आउने सेवा शुल्क रकम सम्बन्धित संग लिई ०.२५ प्रतिशत सोभै तयार गर्ने प्राविधिकलाई दिने र बाँकी रकम न.पा.मा दाखिला गर्न नगरपरिषद्बाट स्वीकृत गरियो ।

निर्णय नं. : ६७

रामग्राम स्तुप क्षेत्र भित्र आउने पर्यटक हरुका लागि विश्राम गृह को व्यवस्था नरहेको हुदा विश्राम गृह निर्माणका लागि जग्गा एकीन गरि मास्टर प्लान तयार गर्न नगरपरिषद्बाट स्वीकृत गरियो ।

✓ निर्णय नं. : ६९

नगरपालिकाको २०५८ सालमा स्वीकृत सडक क्षेत्राधिकार रेकर्ड पुस्तिकालाई पेश भए बमोजिमको संसोधन नगरपरिषद्बाट स्वीकृत गरियो ।

निर्णय नं. : ६९

रामग्राम न.पा. ले निर्माण गरेका कालोपत्रे सडक, ग्रामेल, कच्ची सडकहरुको नामाकरण गरि उक्त सडकहरुमा पर्ने सडकको जग्गाको लगत कट्टा गर्न मालपोत तथा नापी कार्यालयलाई अनुरोध नगरपरिषद्बाट स्वीकृत गरियो ।

निर्णय नं. : ६९

यस रामग्राम न.पा.को कर्मचारी कल्याण कोषलाई प्रभावकारी ढगले संचालन गर्नका लागि कर्मचारी कल्याण कोष संचालन निर्देशिका तयार गरी सो निर्देशिकालाई स्वीकृत गर्नका लागि सम्पूर्ण अधिकार नगरपालिका बोर्डलाई प्रत्योजन गरियो ।

Meeting Minutes

आज तिथि 20/01/2023
 NOGJP Credit NO IDA-6778-NP, Contr
 act No. NP-DUDBC-216356-CS-BCBS
 Ramgram Municipality Upgradation
 of Pakharapali - Panditpur Road का DSC का 2
 Presentation कार्य अग्रिम नगरपालिका का
 मेयर श्री धनपत साहवज्यू का अध्यक्षता में सम्पन्न
 हुआ। उपस्थित सभी सदस्यों का

- उपस्थित सदस्य:
- श्री. श्री प्रकाश उपाध्याय - Team leader (DSC)
 - श्री. सुभाष शर्मा - Sociologist (DSC)
 - श्री. योगेश शर्मा - Environment Specialist (DSC)

उपस्थित

- 1) मेयर श्री धनपत साहव
- 2) उप-मेयर श्री सुकता चौधरी
- 3) प्रमुख प्रशासक श्री अशोक शर्मा
- 4) प्रवर्धन विकास आका प्रमुख श्री सुनील गुप्ता
- 5) इंजिनियर श्री आधन चौधरी
- 6) सामाजिक विचार मंचाला प्रमुख श्री सुभाष शर्मा
- 7) लेखा अ. श्री संजय कुमार शर्मा
- 8) इंजिनियर श्री महेश्वर ठाकुर
- 9) स.ई. श्री मोहन अहमद अन्सारी
- 10) अ.स.ई. श्री रमेश कुमार गुप्ता
- 11) अ.प्र.ई. श्री सुभाष शर्मा
- 12) अ.प्र.ई. श्री सुनील चौधरी
- 13) श्री. सुभाष शर्मा (DSC)
- 14) प्रकाश उपाध्याय (DSC)
- 15) नवराज शर्मा (DSC)
- 16) निवेश महत (DSC)

प्रोप-8

Consultant का ड्राफ्ट Report

परिपालिका का स्टेशन
E6 परामर्श के Counsel

डा. [Signature] का सौदा
जहाँ लक्ष्य प्राप्त करने के लिए

[Signature]

[Signature]

[Signature]

आज मिति २०६९/१२/१६, ३१-Mar-2023 का दिन यस रामग्राम नगरपालिकाको प्रमुख प्रशासकीय अधिकृत श्री मान बहादुर खड्का ज्यूको अध्यक्षतामा यस रामग्राम नगरपालिका मित्र संचालन हुनु लगेको पोखरापाली - धिनहा - पंडितपुर सडक निर्माणको लागि (DSC) Design Supervision consultant र NUGAP का प्रतिनिधि र उक्त परियोजना संचालन हुने काका वडा प्रतिनिधिहरू र हामी तपसिलका कर्मचारीहरू बैठक बसी उक्त परियोजना संचालन विषयमा बलफल गरी तपसिल लमोजिम निर्णय गरियो ।

उपस्थिति

१. श्री	मान बहादुर खड्का	- प्र. प्र. अ.
२. श्री	शिधा सागा त्रिपाठी	- वडा अध्यक्ष
३. श्री	सुरेश यादव	- १० नं. " "
४. श्री	धनपत यादव	- १२ नं. " "
५. श्री	सूर्य प्रकाश केवट	- वडा सदस्य
६. श्री	शिकारदा गुप्ता	- १० नं. " "
७. श्री	सतिश कुमारा गुप्ता	- इन्जि. रामग्राम न.पा.
८. श्री	प्रहृष्य राकुर	- " "
९. श्री	संजय कुमारा शर्मा	- लै. अ. "
१०. श्री	ओम प्रकाश यादव	- १४ नं. वडा अध्यक्ष
११.	श्री लक्ष्मण आचार्य	- MD-BN
१२.	श्री राय थापा	- Eng. BN
१३.	बेपराज शब्दारी	- Eng. B. N
१४.	ब्रह्मि केरा पौडेल	- Hydrologist, PMST.
१५.	कृष्णप्रसाद पन्थी	- En/DSC
१६.	गोबिन्दा बाबुरा	- DSC/ Environmental Specialist
१७.	रघु नाथ राकुरेल	- DSC/ sociologist / BN.

निर्णय :- आजको बैठकको बलफलबाट पोखरापाली देखी झोडागिड क्षेत्र हुदै पंडितपुर जाने बाटो र नदीवा नाइपास देखी ननई-चौड सम्मको बाटोलाई १२.५ मिटर मित्र सडक consultant लाई लिई प्लानिग गर्ने

DATE:

निर्णय गरियो साथै सामाजिक तथा वातावरणीय सुरक्षणका सम्बन्धी व्यापक दलफल गरियो ।

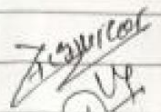
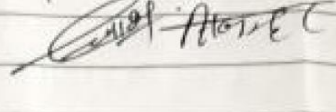
  
K. Ser. D. Up. A. B. C.

Notice for Public Consultations



रामग्राम नगरपालिका
नगर कार्यपालिकाको कार्यालय

परासी, नवलपरासी (बर्दघाट-सुस्ता पश्चिम)

लुम्बिनी प्रदेश, नेपाल
राज्य, नवलपरासी
लुम्बिनी प्रदेश

मिति २०७९/१२/११

विषय: सुचना सुचना सुचना

यस नगरपालिकामा शहरी विकास तथा भवन निर्माण विभाग अन्तर्गत नेपाल शहरी सुशासन तथा पूर्वाधार आयोजना (NUGIP) का DSC परामर्शदाता टोलीले तयार गर्दै गरेको पोखरापाली - पण्डितपुर सडक खण्डको विस्तृत परियोजना प्रतिवेदन तयारीका चरणमा गरिने वातावरणीय तथा समाजिक प्रभाव मूल्याङ्कन (ESIA) अध्ययनका क्रममा DSC team र यस नगरपालिकाको वडा नं. ६, १०, १४, १५ र १८ को पोखरापाली-पण्डितपुर सडक खण्डका आयोजनाबाट प्रभावित बासिन्दा/जग्गा धनीहरूसंग मिति २०७९/१२/१७ गतेका दिन पोखरापाली चोक र प्रगति चोकमा विस्तृत छलफल तथा अन्तरक्रिया गरिने भएकोले उक्त दिन सम्बन्धित सबै सरोकारवालाहरूलाई उपस्थित हुन सुचित गरिन्छ ।

विबरण:

१. मिति: २०७९/१२/१७ गते, समय: विहान: ८:०० बजे, पोखरापाली चोक ।
२. मिति: २०७९/१२/१७ गते, समय: विहान: ११:०० बजे, प्रगति चोक ।

कुन्दन कुमार चौधरी
सहायक अधिकृत (साली)

Public Consultations

आज मिति २०७९, ०९, १८ गतेका दिन नेपाल शहरी शान्तिाक त्था पुर्वाधार आयोजना अन्तर्गत नवलपरासी जिल्लाको रामग्राम नगरपालिका वडा नं. ६, १०, ११ स्थित पोखरपाली - पण्डितपुर सडक खण्ड स्तरोन्त गर्ने कार्यको विस्तृत परियोजना अध्ययनको क्रममा प्राविधिक, वातावरणीय र सामाजिक एवं आर्थिक वस्तुस्थिति माथिको मूल्याङ्कन, पभाव र सम्भाव्य उपायहरूका वरिमा B.N. Consultancy Pvt. Ltd. को DSC Team र स्थानिय सरोकारवालाहरूसंग छलफल तथा अन्तरक्रिया गर्ने कार्य सम्पन्न भयो ।

उपस्थिति

क्र.सं.	नाम	संस्था/ठेगाना	दस्तखत	संपर्क नं.
१.	धनपत चाक्रे	रामग्राम		९८५७११५४२५
२.	रंजना चौधरी	"		९८५७०८१६४३
३.	मान ब. शर्मा	B.N. Consult		९८५७६२८११ ९८५१०११९२७
४.	प्रमोद शर्मा	B.N. Consult		९८५७०२१३२० २१३२५
५.	कृष्ण प्रसाद पौडेल	(DSC) B.N. Consult		९८५७०२४२६६
६.	दीपिका कुमारी	SUN		९८०९३०४९८
७.	ओम प्रकाश शर्मा	सुदूरपश्चिम/डिपोज वाणिज्य संघ		९८५१०९०८६३
८.	राजेश पाठक	पाठक सेन्टर/रंग/रंग		९८५७०४६१०
१०.	विद्या सागर त्रिपाठी	दीपिका अर्यक		९८५७०४५२५८
११.	शुभाल शर्मा	रामग्राम		९८५१४१९९६
१२.	सुर्ज प्रकाश केवट	डा. वडा शासन		९८५६२९०९०९
१३.	प्रेम शर्मा शर्मा	रामग्राम वडा नं. ६, नवलपरासी		९८५६२९२९६८
१४.	दोरेनाथ शर्मा	"	Chlor	९८५६६३३०९८
१५.	सन्तोष पन्त	"	"	"
१६.	रघुनाथ शर्मा	Sociologist / BN		९८६२२९६५८
१७.	श्री राज शर्मा	Engineer / BN		९८५१०२९१६०
१८.	योगेश शर्मा	Environmental Specialist		९८५३२०३३५७
१९.	नवराज शर्मा	Road Safety Engineer		९८५१०४६६५

DSC Team संग आज भस्के वातावरणीय एवं सामाजिक सामाजिक सुरक्षण सम्बन्धि हलफलता निम्न उन्नेखित मुद्दाक (Key Issues) का सम्बन्धा विस्तृत हलफल भयो ।

१. शक निर्माण गर्दा कुने पनि भौतिक संरचना क्षति पुगेता त्यसो तत्काल पुनः निर्माण र संचालन सम्बन्धि विषयता विस्तृत हलफल भयो ।
२. शक निर्माण क्रमा बाह्य कागदहरूबाट हुन सक्ने अवाञ्छित गतिविधिका सम्बन्धा हलफल गरियो ।
३. शक निर्माण क्रमा हुने वायु एवं ध्वनी प्रदुषणका सम्बन्धा पनि ग्यापक हलफल गरियो ।
४. शक निर्माण गर्दा स्थानीय समुदायलाई रोजगारमा प्राथमिकता सम्बन्धा हलफल गरियो ।
५. बाटो रक्षा/निर्माण गर्दा उत्पन्न हुने गाढो फाल्न वडा नं. ६ सिद्धिलक्ष्मी स्थल नजिकको खाली स्थान पुर्न वा सम्पादन उपयुक्त हुने विषयता हलफल गरियो ।
६. कागदको शिविर स्थापना लागि वडा नं. १५ को सुपौली क्षेत्रमा उपयुक्त हुने विषयता हलफल गरियो ।

१५

सुपौली

आज मिति २०७९/१२/१८ गतेका दिन नेपाल शहरी शासकिय तथा पूर्वाधार आयोजना अन्तर्गत नवलपरासी जिल्लाको रामग्राम नगरपालिका वडा नं. ६, १०९६/१५ स्थित पोखरपाटी - पण्डितपुर सडक सफ्ट स्टरोन्टि गर्ने कार्यको विस्तृत परियोजना अध्ययनका क्रममा प्राविधिक, बातावरणीय र सामाजिक एवं आर्थिक बस्तुस्थिति माथिको मूल्याङ्कन, प्रभाव र सम्भाव्य उपयाहरूका बारेमा B.N. Consultancy Pvt. Ltd. का DSC Team र स्थानिय सरोकारवालाहरूसँग छलफल तथा अन्तरक्रिया गर्ने कार्य सम्पन्न भयो ।

उपस्थिति:

क्र.सं.	नाम	संस्था/ठेगाना	दस्तखत	संपर्क नं.
१.	धनपत शर्मा, व.सं. ; नरवामा चौक			
२.	जीवन शर्मा, व.सं. ; " <i>पति</i>			९८०८५४२६२२
३.	नारदे प्र. शर्मा ; पुरानात्वीर			९८६६०००९६६
४.	गणेश प्र. शर्मा ; नरवामा चौक (समाजसेवा)			९८९९८२८४२९
५.	सुलेमान शर्मा	कृषी	<i>Soleman</i>	९८२६४६६६६६
६.	श्रीकांत शर्मा	खेती		९८००६९९९९९
७.	अनुरोध शर्मा	कृषी		९८६६००९२२९
८.	सुदामा शर्मा	कृषी		९८०६२४९९६०
९.	सुनाय केशव	कृषी		९८९९४६६६६६
१०.	जितेन्द्र अग्रहरी	वापार		९८०६९९२०५९
११.	राम शर्मा	कृषी		
१२.	रमेश्वर शर्मा	कृषी		
१३.	गणेश शर्मा	वापार		९८०६६३६०६६
१४.	शिकार शर्मा	वापार		९८२६६६६६६६
१५.	हरि प्रसाद शर्मा	कृषी (परामर्शदात्री)		९८०६६६६६६६
१६.	डाक्टर शर्मा	कृषी		९८२४६६६६६६
१७.	शिव शर्मा शर्मा	वापार (कुम्भीरी वामा नोई मिना)		९८९६६६६६६६
१८.	राजेश प्रसाद शर्मा	कृषी		९८९६६६६६६६
१९.	सुनाय शर्मा	Sociologist/BN		९८९६६६६६६६
२०.	गणेश शर्मा	Environmental specialist/BN		९८९६६६६६६६
२१.	नव रात शर्मा	Road safety Engineer/BN		९८९६६६६६६६
२२.	फुल प्रसाद शर्मा	BN		९८९६६६६६६६

DSC Team सेज आज प्रश्नो वातावरणीय एवं सामाजिक सुरक्षा
सम्बन्धि हलफलता निम्न उल्लेखित मुद्दाहरूमा (Key Issues)
विस्तृत हलफल गरियो।

१. राडको ROW सम्बन्धमा विस्तृत हलफल गरियो। साथै
गुणस्तरिय बाटो निर्माण सम्बन्धमा पनि हलफल गरियो।
२. राड निर्माण गर्दा स्थानियहरूलाई रोजगारीमा पहिलो प्राथमिकता
हुनु पर्ने बिषयमा हलफल गरियो।
३. बाटो खन्दा उत्पन्न हुने गाढो टुट्टा आदि फाल्न नडा र-६
स्थित सिद्धिलक्ष्मी स्टाेल रजिक्टको खानी स्थान सम्पादन र
पुर उपयुक्त हुने बिषयमा हलफल गरियो।
४. राड निर्माण गर्दा कुत्रै पनि भौतिक संरचनामा (ROW नभएको)
क्षति पुगेमा त्यसो तत्काल पुनः निर्माण र संचालन सम्बन्धमा
विस्तृत हलफल गरियो।
५. काठमाडौंो बिविध स्थापनाको लागि नडा नं-१५ को सुक्रेनी क्षेत्रमा
उपयुक्त हुने बिषयमा हलफल गरियो।
६. राड निर्माणका क्रममा बाह्य काठमाडौंबाट हुन सक्ने असहिदत
गतिविधिमा सम्बन्धमा विस्तृत हलफल गरियो।
७. राड निर्माणका क्रममा हुन सक्ने ध्वनी, वायु प्रदुषण जस्ता
सम्बन्धमा सम्बन्धमा हलफल गरियो।

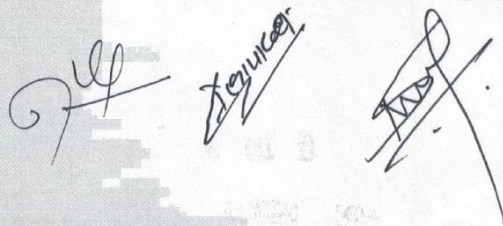

आज मिति २०७९/१२/१६, गतेका दिन नेपाल शहरी शासकिय तथा पूर्वाधार आयोजना अन्तर्गत नवलपरासी जिल्लाको रामग्राम नगरपालिका वडा नं. ६, १०, ११ स्थित पोखरापाली - पाण्डितपुर सडक खण्ड स्तरोन्त गर्ने कार्यको विस्तृत परियोजना अध्ययनका क्रममा प्राविधिक, वातावरणीय र सामाजिक एवं आर्थिक बस्तुस्थिति माथिको मूल्याङ्कन, प्रभाव र सम्भाव्य उपयाहरुका बारेमा B.N. Consultancy Pvt. Ltd. का DSC Team र स्थानिय सरोकारवालाहरुसंग छलफल तथा अन्तरक्रिया गर्ने कार्य सम्पन्न भयो ।

उपस्थिति:

क्र.सं.	नाम	संस्था/ठेगाना	दस्तखत	संपर्क नं.
१.	विद्याशंकर त्रिपाठी	कडा नं. ६, सट्टाका		९८५७०५२८८
२.	सूर्यप्रकाश केवट	कडा नं. ६, सट्टाका		९८६६२५०१०५
३.	सोभेन्द्र पन्त	घुर्ना शिवालय		९८४६०६३३२०
४.	जगि राम केवट	पोखरापाली		९८४६०५३९९६
५.	रामाशरण त्रेली जुप्रा	पोखरापाली		९८४५५६००४
६.	झरनी शिवा	पोखरापाली		९८९५४६६३६८
७.	सुशीला चाब्रेत	पोखरापाली		
८.	जमुनी केवट	पोखरापाली		
९.	मनोज पन्त	पोखरापाली		९८६६२२९६५८
१०.	संजीता केवट	"		
११.	हरी चन्द्र वैद्यलाल	"		९८९५४३६०५२
१२.	राधु साहनी	"		९८४६०६००८२
१३.	बसुन्धरा खकुरेल	Sociologist/BN		
१४.	मौजिशा शास्त्र	Environmental Specialist, DSC/BN		९८३२०३३५६
१५.	नव राज भोसली	Road Safety Engineer DSC/BN		९८२९०६५५२
१६.	कुलकर्ण पन्त	EN/SCSE		९८२६०२६२६६

Mass Consultation

आज तिथि 20/01/2021 श्रद्धा दिन लक्ष्मण नग (खोलेका) का
 वार्ड नं- 92 वार्ड चौक / विलाहा मा भएको अन्तर्क्रिया एनएचए
 कार्यक्रममा नेपाल सहरी आवासीय तथा पूर्वाधार (मासोजना
 अन्तर्गत वडा पाली) विस्तारको लक्ष्यमा त था वडा नं- 6,
 90, 98, 99 र 100 मा गर्ने प्रत्यक्ष योजना-प्राथमिकता
 रणक रण्ड एनएचए गर्ने कार्य विस्तार योजना
 अन्तर्गतको क्रमा आगामी एक वास्तव्यपूर्ण र सतर्क
 एनएचए कार्य, विधानी सावधानी सुनिश्चाना प्रपत्र
 र संस्थागत आधारका कारण नग (खोलेका), U.N.
 Consultancy का DSC team, स्थानीय एनएचए
 र उपभोक्ताहरू को निम्न अन्तर्गत सुनिश्चान
 सावधानी विस्तार इलाका तथा अन्तर्क्रिया गर्ने कार्य
 एनएचए भयो । एनएचए नतफलका क्रमा उन्नीस
 (1999) र 2000 र विस्तार (आवासीय) का उपभोक्ता
 सावधानी पनि विस्तार इलाका गरियो ।

उपस्थित

(संख्या 9)	नगर प्रमुख	श्री	लक्ष्मण चौधरी	लक्ष्मण नग
1)	वार्ड अध्यक्ष	श्री	राजेश यादव	वार्ड नं- 92
2)	वार्ड अध्यक्ष	श्री	लक्ष्मण विद्यालया (निम्न)	" - 6
3)	वार्ड "	श्री	बुद्धा यादव	" - 90
4)	" "	श्री	श्रीम प्रकाश यादव	" - 98
5)	वार्ड अध्यक्ष	श्री	संतोष बीरमा	लक्ष्मण- 5
6)	" "	श्री	मोहन अक्षय यादव	" - 95
7)	" "	श्री	पौडेल यादव	" - 99
8)	" "	श्री	सुम प्रकाश केवट	" - 6
9)	स्थानीय	श्री	दुलारे मर	वडा- 92
10)	"	श्री	गणेश यादव	"
11)	"	श्री	रमा यादव	"
12)	"	श्री	महेश सहानी	"
13)	"	श्री	वीरेंद्र यादव	"
14)	"	श्री	वृधेश केवट	"
15)	"	श्री	रविश धुनिया	"
16)	"	श्री	सुबल यादव	"

जाकी
नाम कांदा आलव

Days

Shrub
pary

सोसोला

जाकी

जाकी

उदराम



सोसोला
जाकी

दिमाती

काकी

काकी

काकी

काकी

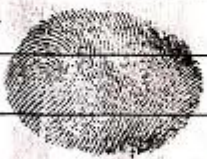

काकी

जाकी हुसेन का २.१५
नाम कांदा अन्सही आलव //

दुपराण के ०८ //

धुव पाव //

पाल पाव

म. सुभाबति अहिर //

रामलोक मणलवाल वाताग ५
किरेश्वर प्रसाद कोडराला //

उमानुद्विरी रामग्राम - ६

कुलोरे यादव - रामग्राम - १५

बुधिराम अहिर //

पारभौति अहिर //

सिताप्रभ थिताराम अहिर //

प्रहलाद पासवान //

माहती यादव //

फुलेसरा यादव //

वरसाती केवट

कौशली यादव

सुभद्रा यादव

शुशिला पासी

कमली देवी अहिर

राधे देवी सहानी

हिरामति चमार

पारखा पादप

संजय केदार

वसुती केवट

मिम शंकर केवट

वर भरण अहिर

मुनर केवट

समभु फामाद सुहा

पानी

9/16

- रूपान्तरण गर्नु पर्ने विषयमा इलाफल गरिने।
- (४) बायो मिनिमि गर्दा बायोमा पर्ने पानीका जाइव, बिजुलीका पोल र कलमहरूले मिनाम कापि सुख गर्दा पहिला चरणमा नै डी-चर रूपांतरण गर्नु पर्ने विषयमा जानकारी दिई इलाफल गरिने।
 - (५) मूल प्रसारित पोल/पाली पाउनेपु वरक वण्ड क्रिया घरेलु छुट्टि दिवा तथा लैङ्गिक विमर्द सम्बन्धि खास समझा नदेखेर पात बाहिरी कमरा र ह्यानीम समुदाय बिच हुन सक्ने भन्ने भ्रमबाट बच्न सम्बन्धि जानकारी सम्बन्धमा र पालन गर्नु पर्ने मा-चाए लेखिका कोला जानकारी दिई बिदरहरू इलाफल गरिने।
 - (६) सडक मिनामका इका/इका हुन सक्ने घना बायो प्रदुषण जस्ता समझाका र त्यसको निराकरण गर्नु पर्ने सम्बन्धमा बिदरहरू इलाफल गरिने।
 - (७) बायो बिन्दा उत्पादन हुने माथो दुगा आदि फूलन बडा र - ६ लिटर सिङ्के लक्ष्मी दिरला नाजकको कला ह्याम लन्चाउन र पुन उपयुक्त हुने सम्बन्धमा इलाफल गरिने।
 - (८) बायो वलापि सामाजिक प्रभाव मुख्यतः कुन प्रतिवेदन को रूप मा पाली लकाको कानोपमा सम्पर्क गरेर जानकारी लिएर सोको लगाएते बायो वलापि एवं सामाजिक विषयको विवेध पत्रहरू माथो इलाफल गरिने।

9/16

Emphed

Meeting with women of Project area

महिलाहरसंग भएको छलफल

आज मिति २०८०/०३/१२ गतेका दिन यस नगरपालिकाको वडा नं. ६, १५ को प्रोत्साहनमा महिलाहरसंग भएको अन्तरक्रिया एवं छलफलमा नेपाल शहरी शासकिय तथा पूर्वाधार आयोजना अन्तर्गत नवलपरासी जिल्लाको रामग्राम नगरपालिका वडा नं. ६, १०, १४, १५ र १८ मा पर्ने प्रस्तावित पोखरापाली - पण्डितपुर सडक खण्ड स्तरोन्ति गर्ने कार्यको विस्तृत परियोजना अध्ययनका क्रममा प्राविधिक, वातावरणीय र सामाजिक एवं आर्थिक वस्तुस्थिति माथिको मूल्याङ्कन, प्रभाव र सम्भाव्य उपायहरूका बारेमा B.N. Consultancy Pvt. Ltd. का DSC Team र स्थानिय महिलाहरसंग निम्न उल्लेखित बुदाहरमाथि विस्तृत छलफल तथा अन्तरक्रिया गर्ने कार्य सम्पन्न भयो । साथै छलफलका क्रममा उठेका मुद्दाहरू (Issues) र तिनका समाधानका उपायहरूमाथि पनि विस्तृत छलफल गरियो ।

उपस्थिति:

क्र.सं.	नाम	संस्था/ठेगाना	दस्तखत	संपर्क नं.
१.	सुमना चौधरी	उपमैयार	(सुमना चौधरी)	९८५७०८१६५३
२.	शिरमति चामर	कृषक		
३.	कमला थापा	गृहणी	हिममती	
४.	राधा देवी सहायी	"	सुमना	
५.	वर्षाति केवट	कृषक	वर्षाति	
६.	पुलसरा थापा	"	पुलसरा	
७.	मान्नी थापा	"	मान्नी	
८.	पौषरा थापा	"	Ke	
९.	सुभाषी थापा	"		
१०.	सुभाषी थापा	"		
११.	सुमिला पासी	"	सुमिला	
१२.	कामली देवी शहीर	"	कामली	
१३.	सुमना थापा	"		
१४.	तुलसी पन्त	गृहणी		
१५.	सुखिला थापा	"	सुखिला	
१६.	जिता अरुवाल	"	शुसीता	
			गीता	

१९. खंजिता केबट	ग्रहणी. खंजीता
२०. जयभूर्ति केबट	" जयभूर्ति
२१. जयभूर नेशा नाडु	" (त्रिकर)
२२. अत्रिता धोवि	" अत्रिता
२३. नाजना खातुन दजाप	" (त्रिकर)
२४. सवतत्र त्रिया	" सवतत्र
२५. मानू गुप्ता	" मापती गुप्ता
२६. कमलावती गुप्ता	" कमलावती गुप्ता
२७. सोनेस कृष्ण गुप्ता	इतिहास एजग्राफ १-५०
२८. रघुनाथ रक्कुरेल	Sociology/BN. <u>Rajen</u>

छलफलका बुँदा एवं निर्णयहरु:



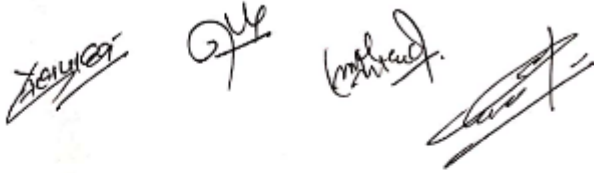



१. यस नगरपालिकाको वड नं. ६, १०, १४, १५ र १८ मा पर्ने प्रस्तावित पोखरापाली - पण्डितपुर सडक खण्डको क्षेत्राधिकार ४१ फिट (१२.५ मिटर) रहेको सम्बन्धमा सबै सरोकारवालाहरु जानकारी रहेको र उक्त सडक खण्ड यथशिघ्र निर्माण हुनु पर्ने सम्बन्धमा विस्तृत छलफल गरियो । साथै सडक निर्माण कार्य हुदा अपनाइने विधि र प्रकृया र सडक निर्माण गर्दा र निर्माण पश्चात हुने फाइदा र वेफाइदाहरुका बारेमा समेत विस्तृत छलफल गरियो ।
२. सडक निर्माण गर्दा रोजगारीको पहिलो प्राथमिकता स्थानिय बासिन्दाहरुलाई दिनु पर्ने सम्बन्धमा विस्तृत छलफल गरियो ।
३. बाटो निर्माण गर्दा बाटोमा पर्ने नीजि धारा/ट्याड पम्पहरुलाई सडक निर्माण शुरु गर्नुपूर्व स्थानान्तर गर्नु पर्ने विषयमा छलफल गरियो ।
४. बाटो निर्माण गर्दा बाटोमा पर्ने पानीका पाइप, विजुलीका पोल र कलभर्टहरु निर्माण कार्य शुरु गर्दा पहिलो चरणमा नै उचित स्थानान्तरण गरिने विषयमा जानकारी दिई छलफल गरियो ।
५. यस प्रस्तावित पोखरापाली - पण्डितपुर सडक खण्ड क्षेत्रमा घरेलु हिंसा तथा लैङ्गिक विभेद सम्बन्धि खासै समस्या नदेखिए पनि बाहिरी कामदार र स्थानीय समुदाय बिच हुन सक्ने भैँभगडा वा अवान्छित गतिविधिका सम्बन्धमा र पालना गर्नु पर्ने आचार संहिताको बारेमा जानकारी दिई विस्तृत छलफल गरियो ।
६. सडक निर्माणका क्रममा हुन सक्ने ध्वनी, वायु प्रदुषण जस्ता समस्याका सम्बन्धमा विस्तृत छलफल गरियो ।
७. वातावरणीय सामाजिक प्रभाव मूल्याङ्कन प्रतिवेदन बारे यस नगरपालिकाको कार्यलयमा सम्पर्क गरि जानकारी लिन सकिने लगायत वातावरणीय एवं सामाजिक विषयहरु माथि विविध छलफल गरियो ।

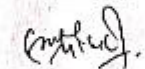

आदिवासी/जनजातिहरूसंग भएको छलफल

आज मिति २०८०/०३/१९ गतेका दिन यस नगरपालिकको वडा नं. ६, १५ को प्रोत्सापणी र छिना आदिवासी/जनजातिहरूसंग भएको अन्तरक्रिया एवं छलफलमा नेपाल शहरी शासकिय तथा पूर्वाधार आयोज अन्तर्गत नवलपरासी जिल्लाको रामग्राम नगरपालिका वडा नं. ६, १०, १४, १५ र १८ मा पर्ने प्रस्तावित पोखरापा - पण्डितपुर सडक खण्ड स्तरोन्ति गर्ने कार्यको विस्तृत परियोजना अध्ययनका कममा प्राविधिक, वातावरणीय सामाजिक एवं आर्थिक वस्तुस्थिति माथिको मूल्याङ्कन, प्रभाव र सम्भाव्य उपायहरूका बारेमा B.N. Consultancy P Ltd. का DSC Team र स्थानिय आदिवासी/जनजातिहरूसंग निम्न उल्लेखित वुदांहरूमाथि विस्तृत छलफल त अन्तरक्रिया गर्ने कार्य सम्पन्न भयो । साथै छलफलका कममा उठेका मुद्दाहरू (Issues) र तिनका समाधान उपायहरूमाथि पनि विस्तृत छलफल गरियो ।

उपस्थिति:

क्र.सं.	नाम	संस्था/ठेगाना	दस्ताखत	संपर्क नं.
१.	सञ्जना चौधरी	डपट्रेयर		९८५७०८१६५३
३.	पुष्पिका थापा	वडा नं. १५		
४.	कोइलरी थापा	" " १५		
५.	सुकुटा थापा	" " १५		
६.	सुमोनी थापा	" " १५		
७.	प्रमोदनी थापा	" " १५		
९.	ध्रुव थापा	" " १५		
१०.	ध्यात्रा थापा	" " १५		
११.	सुमिता थापा	" " १५		
(१२)	जैरेखा थापा	" " १५		
१३.	विक्रम चौधरी	वडा नं. १४		
१४.	कुलनारायण धाउ	" " (त्रिभुवा)		
१५.	बसुन्धरा थापा	वडा नं. ६ शुशीला		
१६.	सोनिता कुमारी सुम्पानी			
१७.	रघुनाथ खड्कुरे	Sociologist/B.N.		

छलफलका बुँदा एवं निर्णयहरु:

१. यस नगरपालिकाको वड नं. ६, १०, १४, १५ र १८ मा पर्ने प्रस्तावित पोखरापाली - पण्डितपुर सडक खण्डको क्षेत्राधिकार ४१ फिट (१२.५ मिटर) रहेको सम्बन्धमा सबै सरोकारवालाहरु जानकार रहेको र उक्त सडक खण्ड यथशिघ्र निर्माण र गुणस्तरीय हुनु पर्ने सम्बन्धमा विस्तृत छलफल गरियो । साथै सडक निर्माण कार्य हुदा अपनाइने विधि र प्रकृयाका बारेमा जानकारी दिने कार्य समेत गरियो ।
२. सडक निर्माण गर्दा रोजगारीको पहिलो प्राथमिकता स्थानिय बासिन्दाहरुलाई दिनु पर्ने सम्बन्धमा विस्तृत छलफल गरियो ।
३. बाटो निर्माण गर्दा बाटोमा पर्ने नीजि धारा/ट्याड पप्पहरुलाई सडक निर्माण शुरु गर्नुपूर्व स्थानान्तर गर्नु पर्ने विषयमा छलफल गरियो ।
४. बाटो निर्माण गर्दा बाटोमा पर्ने पानीका पाइप, विजुलीका पोल र कलभर्टहरु निर्माण कार्य शुरु गर्दा पहिलो चरणमा नै उचित स्थानान्तरण गरिनु पर्ने विषयमा जानकारी दिई छलफल गरियो ।
५. यस प्रस्तावित पोखरापाली - पण्डितपुर सडक खण्ड क्षेत्रमा घरेलु हिंसा तथा लैङ्गिक विभेद सम्बन्धि खासै समस्या नदेखिए पनि बाहिरी कामदार र स्थानीय समुदाय बिच हुन सक्ने भैभगडा वा अवान्छित गतिविधिका सम्बन्धमा र पालना गर्नु पर्ने आचार संहिताको बारेमा जानकारी दिई विस्तृत छलफल गरियो ।
६. सडक निर्माणका क्रममा हुन सक्ने ध्वनी, वायु प्रदुषण जस्ता समस्याका र त्यसको निराकरण गरिनु पर्ने सम्बन्धमा विस्तृत छलफल गरियो ।
७. बाटो खन्दा उत्पन्न हुने माटो ढुङ्गा आदि फाल्न वडा नं. ६ स्थित सिद्धि लक्ष्मी स्टिल नजिकको खाली स्थान सम्याउन र पुर्न उपयुक्त हुने सम्बन्धमा छलफल गरियो ।
८. वातावरणीय सामाजिक प्रभाव मूल्याङ्कन प्रतिवेदन बारे यस नगरपालिकाको कार्यलयमा सम्पर्क गरि जानकारी लिन सकिने लगायत वातावरणीय एवं सामाजिक विषयहरु माथि विविध छलफल गरियो ।









Annex 2: Proposed Typical Cross Section

Typical Cross section for 12.5 m road (section Type A)

Typical Cross section for 12.5 m road(section Type B)

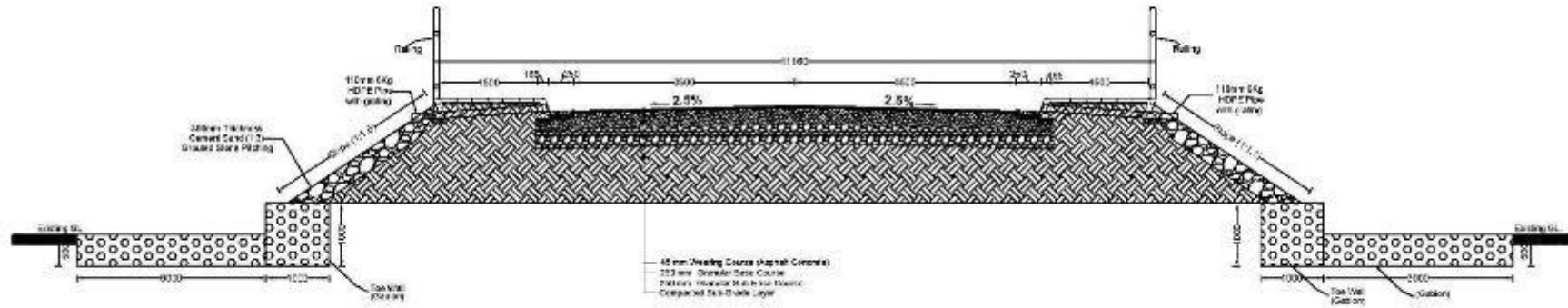

Typical Cross section near Turiya River Type

Annex 3: Land parcels along RoW and Cadastral Maps

List of land parcels within RoW in Section I

S.N.	Parcel No.	VDC	Ward	Sheet No.	Remarks
1	1184	Manjhariya	5 Ga	Manjhariya 5 Ga	Right
2	1185	Manjhariya	5 Ga	Manjhariya 5 Ga	Right
3	1186	Manjhariya	5 Ga	Manjhariya 5 Ga	Right
4	331	Manjhariya	5 Ga	Manjhariya 5 Ga	Right
5	356	Manjhariya	5 Ga	Manjhariya 5 Ga	Right
6	355	Manjhariya	5 Ga	Manjhariya 5 Ga	Right
7	357	Manjhariya	5 Ga	Manjhariya 5 Ga	Right
8	418	Manjhariya	5 Ga	Manjhariya 5 Ga	Right
9	417	Manjhariya	5 Ga	Manjhariya 5 Ga	Right
10	415	Manjhariya	5 Ga	Manjhariya 5 Ga	Right
11	323	Manjhariya	5 Ga	Manjhariya 5 Ga	Right
12	287	Manjhariya	5 Ga	Manjhariya 5 Ga	Right
13	1116	Manjhariya	5 Ga	Manjhariya 5 Ga	Right
14	1117	Manjhariya	5 Ga	Manjhariya 5 Ga	Right
15	1118	Manjhariya	5 Ga	Manjhariya 5 Ga	Right
16	289	Manjhariya	5 Ga	Manjhariya 5 Ga	Right
17	292	Manjhariya	5 Ga	Manjhariya 5 Ga	Right
18	1337	Manjhariya	5 Ga	Manjhariya 5 Ga	Right
19	1338	Manjhariya	5 Ga	Manjhariya 5 Ga	Right
20	1121	Manjhariya	5 Ga	Manjhariya 5 Ga	Right
21	1257	Manjhariya	5 Ga	Manjhariya 5 Ga	Right
22	1256	Manjhariya	5 Ga	Manjhariya 5 Ga	Right
23	411	Manjhariya	5 Ga	Manjhariya 5 Ga	Left
24	574	Manjhariya	5 Ga	Manjhariya 5 Ga	Left
25	575	Manjhariya	5 Ga	Manjhariya 5 Ga	Left
26	318	Manjhariya	5 Ga	Manjhariya 5 Ga	Left
27	317	Manjhariya	5 Ga	Manjhariya 5 Ga	Left
28	316	Manjhariya	5 Ga	Manjhariya 5 Ga	Left
29	315	Manjhariya	5 Ga	Manjhariya 5 Ga	Left
30	1263	Manjhariya	5 Ga	Manjhariya 5 Ga	Left
31	230	Manjhariya	5 Ga	Manjhariya 5 Ga	Left
32	191	Manjhariya	5 ka	Manjhariya 5 ka	Right
33	1291	Manjhariya	5 ka	Manjhariya 5 ka	Right
34	1290	Manjhariya	5 ka	Manjhariya 5 ka	Right
35	1128	Manjhariya	5 ka	Manjhariya 5 ka	Right
36	1126	Manjhariya	5 ka	Manjhariya 5 ka	Right
37	1127	Manjhariya	5 ka	Manjhariya 5 ka	Right
38	1125	Manjhariya	5 ka	Manjhariya 5 ka	Right
39	1178	Manjhariya	5 ka	Manjhariya 5 ka	Right
40	636	Manjhariya	5 ka	Manjhariya 5 ka	Right
41	182	Manjhariya	5 ka	Manjhariya 5 ka	Right
42	160	Manjhariya	5 ka	Manjhariya 5 ka	Right

S.N.	Parcel No.	VDC	Ward	Sheet No.	Remarks
43	1394	Manjhariya	5 ka	Manjhariya 5 ka	Right
44	1395	Manjhariya	5 ka	Manjhariya 5 ka	Right
45	586	Manjhariya	5 ka	Manjhariya 5 ka	Right
46	156	Manjhariya	5 ka	Manjhariya 5 ka	Right
47	229	Manjhariya	5 Ga	Manjhariya 5 Ga	Left
48	424	Manjhariya	5 Ga	Manjhariya 5 Ga	Left
49	501	Manjhariya	5 Ga	Manjhariya 5 Ga	Left
50	502	Manjhariya	5 Ga	Manjhariya 5 Ga	Left
51	154	Manjhariya	5 Ga	Manjhariya 5 Ga	Left
52	153	Manjhariya	5 Ga	Manjhariya 5 Ga	Left
53	1190	Manjhariya	5 Ga	Manjhariya 5 Ga	Left
54	1191	Manjhariya	5 Ga	Manjhariya 5 Ga	Left
55	1192	Manjhariya	5 Ga	Manjhariya 5 Ga	Left
56	151	Manjhariya	5 Ga	Manjhariya 5 Ga	Left
57	150	Manjhariya	5 Ga	Manjhariya 5 Ga	Left
58	149	Manjhariya	5 Ga	Manjhariya 5 Ga	Left
59	148	Manjhariya	5 Ga	Manjhariya 5 Ga	Left
60	147	Manjhariya	5 Ga	Manjhariya 5 Ga	Left
61	1194	Manjhariya	5 Ga	Manjhariya 5 Ga	Left
62	1193	Manjhariya	5 Ga	Manjhariya 5 Ga	Left
63	613	Manjhariya	5 Ga	Manjhariya 5 Ga	Left
64	497	Manjhariya	5 Ga	Manjhariya 5 Ga	Left
65	726	Manjhariya	5 Ga	Manjhariya 5 Ga	Left
66	972	Manjhariya	5 Ga	Manjhariya 5 Ga	Left
67	971	Manjhariya	5 Ga	Manjhariya 5 Ga	Left
68	967	Manjhariya	5 Ga	Manjhariya 5 Ga	Left
69	826	Manjhariya	5 Ga	Manjhariya 5 Ga	Left
70	97	Manjhariya	5 Ga	Manjhariya 5 Ga	Left
71	160	Manjhariya	5 ka	Manjhariya 5 ka	Right
72	1394	Manjhariya	5 ka	Manjhariya 5 ka	Right
73	1395	Manjhariya	5 ka	Manjhariya 5 ka	Right
74	586	Manjhariya	5 ka	Manjhariya 5 ka	Right
75	156	Manjhariya	5 ka	Manjhariya 5 ka	Right
76	157	Manjhariya	5 ka	Manjhariya 5 ka	Right
77	77	Manjhariya	5 ka	Manjhariya 5 ka	Right
78	1389	Manjhariya	5 ka	Manjhariya 5 ka	Right
79	1390	Manjhariya	5 ka	Manjhariya 5 ka	Right
80	1398	Manjhariya	5 ka	Manjhariya 5 ka	Right
81	1399	Manjhariya	5 ka	Manjhariya 5 ka	Right
82	1138	Manjhariya	5 ka	Manjhariya 5 ka	Right
83	1137	Manjhariya	5 ka	Manjhariya 5 ka	Right
84	57	Manjhariya	5 ka	Manjhariya 5 ka	Right
85	44	Manjhariya	5 ka	Manjhariya 5 ka	Right

S.N.	Parcel No.	VDC	Ward	Sheet No.	Remarks
86	43	Manjhariya	5 ka	Manjhariya 5 ka	Right
87	38	Manjhariya	5 ka	Manjhariya 5 ka	Right
88	524	Manjhariya	5 ka	Manjhariya 5 ka	Right
89	1494	Manjhariya	5 ka	Manjhariya 5 ka	Right
90	1157	Manjhariya	5 ka	Manjhariya 5 ka	Right
91	854	Manjhariya	5 ka	Manjhariya 5 ka	Right
92	32	Manjhariya	5 ka	Manjhariya 5 ka	Right
93	33	Manjhariya	5 ka	Manjhariya 5 ka	Right
94	35	Manjhariya	5 ka	Manjhariya 5 ka	Right
95	36	Manjhariya	5 ka	Manjhariya 5 ka	Right
96	97	Manjhariya	5 Ga	Manjhariya 5 Ga	Left
97	93	Manjhariya	5 Ga	Manjhariya 5 Ga	Left
98	92	Manjhariya	5 Ga	Manjhariya 5 Ga	Left
99	1227	Manjhariya	5 Ga	Manjhariya 5 Ga	Left
100	1226	Manjhariya	5 Ga	Manjhariya 5 Ga	Left
101	1177	Manjhariya	5 Ga	Manjhariya 5 Ga	Left
102	81	Manjhariya	5 Ga	Manjhariya 5 Ga	Left
103	88	Manjhariya	5 Ga	Manjhariya 5 Ga	Left
104	87	Manjhariya	5 Ga	Manjhariya 5 Ga	Left
105	939	Manjhariya	5 Ga	Manjhariya 5 Ga	Left
106	940	Manjhariya	5 Ga	Manjhariya 5 Ga	Left
107	40	Manjhariya	5 Ga	Manjhariya 5 Ga	Left
108	679	Manjhariya	5 Ga	Manjhariya 5 Ga	Left
109	678	Manjhariya	5 Ga	Manjhariya 5 Ga	Left
110	707	Manjhariya	5 Ga	Manjhariya 5 Ga	Left
111	1253	Manjhariya	5 Ga	Manjhariya 5 Ga	Left
112	1252	Manjhariya	5 Ga	Manjhariya 5 Ga	Left
113	30	Manjhariya	5 Ga	Manjhariya 5 Ga	Left
114	29	Manjhariya	5 Ga	Manjhariya 5 Ga	Left
115	1352	Manjhariya	5 Ga	Manjhariya 5 Ga	Left
116	1351	Manjhariya	5 Ga	Manjhariya 5 Ga	Left
117	784	Manjhariya	5 Ga	Manjhariya 5 Ga	Left
118	1229	Manjhariya	5 Ga	Manjhariya 5 Ga	Left
119	1228	Manjhariya	5 Ga	Manjhariya 5 Ga	Left
120	1224	Manjhariya	5 Ga	Manjhariya 5 Ga	Left
121	1222	Manjhariya	5 Ga	Manjhariya 5 Ga	Left
122	1270	Manjhariya	5 Ga	Manjhariya 5 Ga	Left
123	1271	Manjhariya	5 Ga	Manjhariya 5 Ga	Left
124	551	Aamrauta	1 Ka	Aamrauta 1 Ka	Right
125	578	Aamrauta	1 Ka	Aamrauta 1 Ka	Right
126	579	Aamrauta	1 Ka	Aamrauta 1 Ka	Right
127	580	Aamrauta	1 Ka	Aamrauta 1 Ka	Right
128	597	Aamrauta	1 Ka	Aamrauta 1 Ka	Right

S.N.	Parcel No.	VDC	Ward	Sheet No.	Remarks
129	750	Aamrauta	1 Ka	Aamrauta 1 Ka	Right
130	751	Aamrauta	1 Ka	Aamrauta 1 Ka	Right
131	752	Aamrauta	1 Ka	Aamrauta 1 Ka	Right
132	753	Aamrauta	1 Ka	Aamrauta 1 Ka	Right
133	437	Aamrauta	1 Ka	Aamrauta 1 Ka	Right
134	591	Aamrauta	1 Ka	Aamrauta 1 Ka	Right
135	592	Aamrauta	1 Ka	Aamrauta 1 Ka	Right
136	490	Aamrauta	1 Ka	Aamrauta 1 Ka	Right
137	593	Aamrauta	1 Ka	Aamrauta 1 Ka	Right
138	594	Aamrauta	1 Ka	Aamrauta 1 Ka	Right
139	361	Aamrauta	1 Ka	Aamrauta 1 Ka	Right
140	452	Aamrauta	1 Ka	Aamrauta 1 Ka	Right
141	142	Aamrauta	1 Ka	Aamrauta 1 Ka	Right
142	141	Aamrauta	1 Ka	Aamrauta 1 Ka	Right
143	140	Aamrauta	1 Ka	Aamrauta 1 Ka	Right
144	673	Aamrauta	1 Ka	Aamrauta 1 Ka	Right
145	723	Aamrauta	1 Ka	Aamrauta 1 Ka	Right
146	722	Aamrauta	1 Ka	Aamrauta 1 Ka	Right
147	695	Aamrauta	1 Ka	Aamrauta 1 Ka	Right
148	694	Aamrauta	1 Ka	Aamrauta 1 Ka	Right
149	681	Aamrauta	1 Ka	Aamrauta 1 Ka	Right
150	677	Aamrauta	1 Ka	Aamrauta 1 Ka	Right
151	676	Aamrauta	1 Ka	Aamrauta 1 Ka	Right
152	699	Aamrauta	1 Ka	Aamrauta 1 Ka	Right
153	700	Aamrauta	1 Ka	Aamrauta 1 Ka	Right
154	85	Aamrauta	1 Ka	Aamrauta 1 Ka	Right
155	595	Aamrauta	1 Ka	Aamrauta 1 Ka	Right
156	680	Aamrauta	1 Ka	Aamrauta 1 Ka	Right
157	679	Aamrauta	1 Ka	Aamrauta 1 Ka	Right
158	83	Aamrauta	1 Ka	Aamrauta 1 Ka	Right
159	614	Banjariya	3	Banjariya 3	Right
160	613	Banjariya	3	Banjariya 3	Right
161	500	Banjariya	3	Banjariya 3	Right
162	1205	Banjariya	3	Banjariya 3	Right
163	1206	Banjariya	3	Banjariya 3	Right
164	1088	Banjariya	3	Banjariya 3	Right
165	1215	Banjariya	3	Banjariya 3	Right
166	1216	Banjariya	3	Banjariya 3	Right
167	1086	Banjariya	3	Banjariya 3	Right
168	492	Banjariya	3	Banjariya 3	Right
169	895	Banjariya	3	Banjariya 3	Right
170	896	Banjariya	3	Banjariya 3	Right
171	1188	Banjariya	3	Banjariya 3	Right

S.N.	Parcel No.	VDC	Ward	Sheet No.	Remarks
172	1189	Banjariya	3	Banjariya 3	Right
173	1190	Banjariya	3	Banjariya 3	Right
174	478	Banjariya	3	Banjariya 3	Right
175	595	Banjariya	3	Banjariya 3	Right
176	470	Banjariya	3	Banjariya 3	Right
177	674	Banjariya	3	Banjariya 3	Right
178	675	Banjariya	3	Banjariya 3	Right
179	788	Banjariya	3	Banjariya 3	Right
180	1202	Banjariya	3	Banjariya 3	Right
181	1201	Banjariya	3	Banjariya 3	Right
182	957	Banjariya	3	Banjariya 3	Right
183	1124	Banjariya	3	Banjariya 3	Right
184	462	Banjariya	3	Banjariya 3	Right
185	1431	Sukauli	9	Sukauli 9	Left
186	1432	Sukauli	9	Sukauli 9	Left
187	1433	Sukauli	9	Sukauli 9	Left
188	1434	Sukauli	9	Sukauli 9	Left
189	564	Sukauli	9	Sukauli 9	Left
190	860	Sukauli	9	Sukauli 9	Left
191	862	Sukauli	9	Sukauli 9	Left
192	861	Sukauli	9	Sukauli 9	Left
193	1369	Sukauli	9	Sukauli 9	Left
194	1370	Sukauli	9	Sukauli 9	Left
195	1280	Sukauli	9	Sukauli 9	Left
196	1279	Sukauli	9	Sukauli 9	Left
197	1181	Sukauli	9	Sukauli 9	Left
198	1180	Sukauli	9	Sukauli 9	Left
199	1179	Sukauli	9	Sukauli 9	Left
200	793	Sukauli	9	Sukauli 9	Left
201	794	Sukauli	9	Sukauli 9	Left
202	794	Sukauli	9	Sukauli 9	Left
203	794	Sukauli	9	Sukauli 9	Left
204	795	Sukauli	9	Sukauli 9	Left
205	618	Sukauli	9	Sukauli 9	Left
206	1184	Sukauli	9	Sukauli 9	Left
207	1085	Sukauli	9	Sukauli 9	Left
208	1057	Sukauli	9	Sukauli 9	Left
209	1601	Sukauli	9	Sukauli 9	Left
210	1602	Sukauli	9	Sukauli 9	Left
211	1053	Sukauli	9	Sukauli 9	Left
212	1968	Sukauli	9	Sukauli 9	Left
213	1967	Sukauli	9	Sukauli 9	Left
214	1810	Sukauli	9	Sukauli 9	Left

S.N.	Parcel No.	VDC	Ward	Sheet No.	Remarks
215	1842	Sukauli	9	Sukauli 9	Left
216	1844	Sukauli	9	Sukauli 9	Left
217	0	Sukauli	9	Sukauli 9	Left
218	1960	Sukauli	9	Sukauli 9	Left
219	1949	Sukauli	9	Sukauli 9	Left
220	232	Sukauli	9	Sukauli 9	Left
221	231	Sukauli	9	Sukauli 9	Left
222	1616	Sukauli	9	Sukauli 9	Left
223	1617	Sukauli	9	Sukauli 9	Left
224	1618	Sukauli	9	Sukauli 9	Left
225	1619	Sukauli	9	Sukauli 9	Left
226	609	Sukauli	9	Sukauli 9	Left
227	1501	Banjariya	4	Banjariya 4	Right
228	1618	Banjariya	4	Banjariya 4	Right
229	1619	Banjariya	4	Banjariya 4	Right
230	1470	Banjariya	4	Banjariya 4	Right
231	1469	Banjariya	4	Banjariya 4	Right
232	1195	Banjariya	4	Banjariya 4	Right
233	1194	Banjariya	4	Banjariya 4	Right
234	657	Banjariya	4	Banjariya 4	Right
235	1040	Banjariya	4	Banjariya 4	Right
236	1041	Banjariya	4	Banjariya 4	Right
237	1641	Banjariya	4	Banjariya 4	Right
238	1640	Banjariya	4	Banjariya 4	Right
239	1266	Banjariya	4	Banjariya 4	Right
240	1265	Banjariya	4	Banjariya 4	Right
241	1264	Banjariya	4	Banjariya 4	Right
242	1629	Banjariya	4	Banjariya 4	Right
243	1628	Banjariya	4	Banjariya 4	Right
244	795	Banjariya	4	Banjariya 4	Right
245	812	Banjariya	4	Banjariya 4	Right
246	641	Banjariya	4	Banjariya 4	Right
247	633	Banjariya	4	Banjariya 4	Right
248	1661	Banjariya	4	Banjariya 4	Right
249	1662	Banjariya	4	Banjariya 4	Right
250	1663	Banjariya	4	Banjariya 4	Right
251	1664	Banjariya	4	Banjariya 4	Right
252	1684	Banjariya	4	Banjariya 4	Right
253	1683	Banjariya	4	Banjariya 4	Right
254	1425	Banjariya	4	Banjariya 4	Right
255	626	Banjariya	4	Banjariya 4	Right
256	625	Banjariya	4	Banjariya 4	Right
257	613	Banjariya	4	Banjariya 4	Right

S.N.	Parcel No.	VDC	Ward	Sheet No.	Remarks
258	612	Banjariya	4	Banjariya 4	Right
259	1208	Banjariya	4	Banjariya 4	Right
260	1207	Banjariya	4	Banjariya 4	Right
261	1206	Banjariya	4	Banjariya 4	Right
262	601	Banjariya	4	Banjariya 4	Right
263	1450	Banjariya	4	Banjariya 4	Right
264	582	Banjariya	4	Banjariya 4	Right
265	1385	Banjariya	4	Banjariya 4	Right
266	576	Banjariya	4	Banjariya 4	Right
267	178	Sukhrawali	4 Kha	Sukhrawali 4 Kha	Left
268	270	Sukhrawali	4 Kha	Sukhrawali 4 Kha	Left
269	269	Sukhrawali	4 Kha	Sukhrawali 4 Kha	Left
270	268	Sukhrawali	4 Kha	Sukhrawali 4 Kha	Left
271	163	Sukhrawali	4 Kha	Sukhrawali 4 Kha	Left
272	162	Sukhrawali	4 Kha	Sukhrawali 4 Kha	Left
273	76	Sukhrawali	4 Kha	Sukhrawali 4 Kha	Left
274	118	Sukhrawali	4 Kha	Sukhrawali 4 Kha	Left
275	117	Sukhrawali	4 Kha	Sukhrawali 4 Kha	Left
276	116	Sukhrawali	4 Kha	Sukhrawali 4 Kha	Left
277	115	Sukhrawali	4 Kha	Sukhrawali 4 Kha	Left
278	74	Sukhrawali	4 Kha	Sukhrawali 4 Kha	Left
279	111	Sukhrawali	4 Kha	Sukhrawali 4 Kha	Left
280	238	Sukhrawali	4 Kha	Sukhrawali 4 Kha	Left
281	241	Sukhrawali	4 Kha	Sukhrawali 4 Kha	Left
282	240	Sukhrawali	4 Kha	Sukhrawali 4 Kha	Left
283	139	Sukhrawali	4 Kha	Sukhrawali 4 Kha	Left
284	149	Sukhrawali	4 Kha	Sukhrawali 4 Kha	Left
285	159	Sukhrawali	4 Kha	Sukhrawali 4 Kha	Left
286	133	Sukhrawali	4 Kha	Sukhrawali 4 Kha	Left
287	134	Sukhrawali	4 Kha	Sukhrawali 4 Kha	Left
288	330	Sukhrawali	4 Kha	Sukhrawali 4 Kha	Left
289	331	Sukhrawali	4 Kha	Sukhrawali 4 Kha	Left
290	206	Sukhrawali	4 Kha	Sukhrawali 4 Kha	Left
291	205	Sukhrawali	4 Kha	Sukhrawali 4 Kha	Left
292	196	Sukhrawali	4 Kha	Sukhrawali 4 Kha	Left
293	195	Sukhrawali	4 Kha	Sukhrawali 4 Kha	Left
294	271	Sukhrawali	4 Kha	Sukhrawali 4 Kha	Left
295	47	Sukhrawali	4 Kha	Sukhrawali 4 Kha	Left
296	166	Sukhrawali	4 Kha	Sukhrawali 4 Kha	Left
297	214	Sukhrawali	4 Kha	Sukhrawali 4 Kha	Left
298	288	Sukhrawali	4 Kha	Sukhrawali 4 Kha	Left
299	12	Sukhrawali	4 Kha	Sukhrawali 4 Kha	Left
300	11	Sukhrawali	4 Kha	Sukhrawali 4 Kha	Left

S.N.	Parcel No.	VDC	Ward	Sheet No.	Remarks
301	10	Sukhrawali	4 Kha	Sukhrawali 4 Kha	Left
302	315	Sukhrawali	4 Kha	Sukhrawali 4 Kha	Left
303	316	Sukhrawali	4 Kha	Sukhrawali 4 Kha	Left
304	236	Sukhrawali	4 Kha	Sukhrawali 4 Kha	Left
305	7	Sukhrawali	4 Kha	Sukhrawali 4 Kha	Left
306	6	Sukhrawali	4 Kha	Sukhrawali 4 Kha	Left
307	261	Sukhrawali	4 Kha	Sukhrawali 4 Kha	Left
308	230	Sukhrawali	4 Kha	Sukhrawali 4 Kha	Left
309	231	Sukhrawali	4 Kha	Sukhrawali 4 Kha	Left
310	1	Sukhrawali	4 Kha	Sukhrawali 4 Kha	Left
311	945	Banjariya	1 Kha	Banjariya 1 Kha	Right
312	944	Banjariya	1 Kha	Banjariya 1 Kha	Right
313	381	Banjariya	1 Kha	Banjariya 1 Kha	Right
314	382	Banjariya	1 Kha	Banjariya 1 Kha	Right
315	409	Banjariya	1 Kha	Banjariya 1 Kha	Right
316	932	Banjariya	1 Kha	Banjariya 1 Kha	Right
317	414	Banjariya	1 Kha	Banjariya 1 Kha	Right
318	413	Banjariya	1 Kha	Banjariya 1 Kha	Right
319	861	Banjariya	1 Kha	Banjariya 1 Kha	Right
320	860	Banjariya	1 Kha	Banjariya 1 Kha	Right
321	271	Banjariya	1 Kha	Banjariya 1 Kha	Right
322	270	Banjariya	1 Kha	Banjariya 1 Kha	Right
323	323	Banjariya	1 Kha	Banjariya 1 Kha	Right
324	322	Banjariya	1 Kha	Banjariya 1 Kha	Right
325	321	Banjariya	1 Kha	Banjariya 1 Kha	Right
326	320	Banjariya	1 Kha	Banjariya 1 Kha	Right
327	1	Banjariya	1 Kha	Banjariya 1 Kha	Right
328	3	Banjariya	1 Kha	Banjariya 1 Kha	Right
329	394	Banjariya	1 Kha	Banjariya 1 Kha	Right
330	395	Banjariya	1 Kha	Banjariya 1 Kha	Right
331	289	Banjariya	1 Kha	Banjariya 1 Kha	Right
332	412	Banjariya	1 Kha	Banjariya 1 Kha	Right
333	411	Banjariya	1 Kha	Banjariya 1 Kha	Right
334	410	Banjariya	1 Kha	Banjariya 1 Kha	Right
335	192	Banjariya	1 Kha	Banjariya 1 Kha	Right
336	191	Banjariya	1 Kha	Banjariya 1 Kha	Right
337	20	Banjariya	1 Kha	Banjariya 1 Kha	Right
338	210	Banjariya	1 Kha	Banjariya 1 Kha	Right
339	23	Banjariya	1 Kha	Banjariya 1 Kha	Right
340	22	Banjariya	1 Kha	Banjariya 1 Kha	Right
341	388	Banjariya	1 Kha	Banjariya 1 Kha	Left
342	389	Banjariya	1 Kha	Banjariya 1 Kha	Left
343	213	Banjariya	1 Kha	Banjariya 1 Kha	Left

S.N.	Parcel No.	VDC	Ward	Sheet No.	Remarks
344	212	Banjariya	1 Kha	Banjariya 1 Kha	Left
345	211	Banjariya	1 Kha	Banjariya 1 Kha	Left
346	341	Banjariya	1 Kha	Banjariya 1 Kha	Left
347	340	Banjariya	1 Kha	Banjariya 1 Kha	Left
348	339	Banjariya	1 Kha	Banjariya 1 Kha	Left
349	338	Banjariya	1 Kha	Banjariya 1 Kha	Left
350	942	Banjariya	1 Kha	Banjariya 1 Kha	Left
351	941	Banjariya	1 Kha	Banjariya 1 Kha	Left
352	943	Banjariya	1 Kha	Banjariya 1 Kha	Left
353	880	Banjariya	1 Kha	Banjariya 1 Kha	Left
354	383	Banjariya	1 Kha	Banjariya 1 Kha	Left
355	384	Banjariya	1 Kha	Banjariya 1 Kha	Left
356	205	Banjariya	1 Kha	Banjariya 1 Kha	Left
357	204	Banjariya	1 Kha	Banjariya 1 Kha	Left
358	203	Banjariya	1 Kha	Banjariya 1 Kha	Left
359	428	Banjariya	1 Kha	Banjariya 1 Kha	Left
360	429	Banjariya	1 Kha	Banjariya 1 Kha	Left
361	430	Banjariya	1 Kha	Banjariya 1 Kha	Left
362	183	Banjariya	1 Kha	Banjariya 1 Kha	Left
363	5	Banjariya	1 Kha	Banjariya 1 Kha	Left
364	390	Banjariya	1 Kha	Banjariya 1 Kha	Left
365	392	Banjariya	1 Kha	Banjariya 1 Kha	Left
366	391	Banjariya	1 Kha	Banjariya 1 Kha	Left
367	393	Banjariya	1 Kha	Banjariya 1 Kha	Left
368	7	Banjariya	1 Kha	Banjariya 1 Kha	Left
369	405	Banjariya	1 Kha	Banjariya 1 Kha	Left
370	402	Banjariya	1 Kha	Banjariya 1 Kha	Left
371	881	Banjariya	1 Kha	Banjariya 1 Kha	Left
372	325	Banjariya	1 Kha	Banjariya 1 Kha	Left
373	18	Banjariya	1 Kha	Banjariya 1 Kha	Left
374	202	Banjariya	1 Kha	Banjariya 1 Kha	Left
375	201	Banjariya	1 Kha	Banjariya 1 Kha	Left
376	200	Banjariya	1 Kha	Banjariya 1 Kha	Left
377	28	Banjariya	1 Kha	Banjariya 1 Kha	Left
378	27	Banjariya	1 Kha	Banjariya 1 Kha	Left
379	859	Banjariya	1 Kha	Banjariya 1 Kha	Left
380	858	Banjariya	1 Kha	Banjariya 1 Kha	Left
381	433	Banjariya	1 Kha	Banjariya 1 Kha	Left
382	434	Banjariya	1 Kha	Banjariya 1 Kha	Left
383	907	Banjariya	1 Kha	Banjariya 1 Kha	Left
384	908	Banjariya	1 Kha	Banjariya 1 Kha	Left

Cadastral Map of Section I



Ramgram Municipality
Office of the Municipal Executive
Nepal Urban Governance and Infrastructure Project (NUGIP)

CONSULTANT:
S&S CONSULTANCY PVT. LTD. (S&S)
Urban Engineers and Architects (P) Ltd. (UEA)
Kathmandu, Nepal

Project Name: Consulting Services for Design
And Supervision Consultant (DSC), Ramgram
Credit No. EA/4775/VP
Contract No. NF/DU/BOG/21635/CS-QCBS

DESIGNED BY :
DRAWN BY :
CHECKED BY :
APPROVED BY :

Scale
1:1000

Title:
Cadastral Map Section-1 Road
0+000-0+360

DATE: 2023
DRG NO: 1
SHEET NO: 1



 <p>Ramgram Municipality Office of the Municipal Executive Nepal Urban Governance and Infrastructure Project (NUGIP)</p>	<p>CONSULTANT: S.A. CONSULTANCY PVT. LTD. 1980 Chartered Engineers and Architects (P) Ltd. (ICAE) Kathmandu, Nepal</p>	<p>Project Name: Consulting Services for Design And Supervision Consultant (DSC), Ramgram Credit No. IDA#7754NP Contract No. NP-DUDBG/216355-C/4-CBS</p>	DESIGNED BY :	SCALE 1:1000	Title:- Cadastral Map Section-1 Road 0+360-0+780	DATE: 2023
			DRAWN BY :			DRG NO: 1
			CHECKED BY :			SHEET NO: 2
			APPROVED BY :			



Ramgram Municipality
Office of the Municipal Executive
Nepal Urban Governance and Infrastructure Project (NUGIP)

CONSULTANT:
SVA CONSULTANCY PVT. LTD./RMC
Mech. Engineering and Architecture P/Ltd. (PMA)
Kathmandu, Nepal

Project Name: Consulting Services for Design
And Supervision Consultant (DSC), Ramgram
Credit No. EIP/6775/NP
Contract No. NP-DUDBC-216381-C&QCBS

DESIGNED BY :
DRAWN BY :
CHECKED BY :
APPROVED BY :

Scale
1:1000

Title:-
Cadastral Map Section-1 Road
0+780-1+200

DATE: 2023
DRG NO: 1
SHEET NO: 3

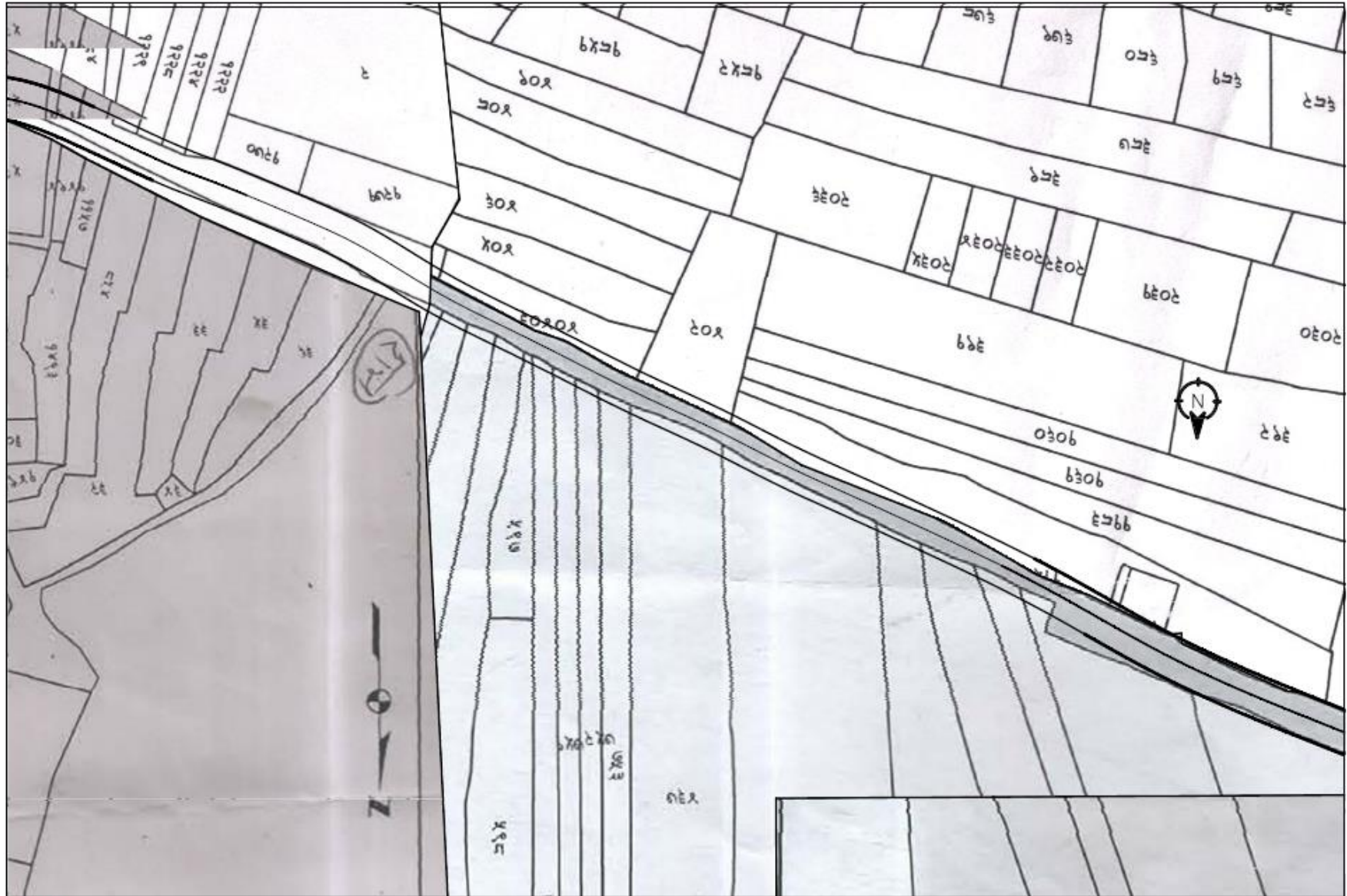

Ramgram Municipality
Office of the Municipal Executive
Nepal Urban Governance and Infrastructure Project (NUGIP)

CONSULTANT:
SJA CONSULTANCY PVT. LTD. (P) LTD.
Plan Engineers and Architects (P) Ltd. (P) Ltd.
Kathmandu, Nepal

Project Name: Consulting Services for Design
And Supervision Consultant (DSC), Ramgram
Credit No. E/W/6775/NP
Contract No. NP-DUDBG-216386-C8-QCBS

DESIGNED BY :
DRAWN BY :
CHECKED BY :
APPROVED BY :

Scale:
1:1000

Title:-
Crossing Map Section-1 Road
1+200-1+610

DATE: 2023
DRG NO: 1
SHEET NO: 4



Ramgram Municipality
Office of the Municipal Executive
Nepal Urban Governance and Infrastructure Project (NUGIP)

CONSULTANT:
S.M. CONSULTANCY PVT. LTD. (SMC)
Civil Engineers and Architects (P) Ltd. (CEA)
Kathmandu, Nepal

Project Name:- Consulting Services for Design
And Supervision Consultant (DSC), Ramgram
Credit No. IDA-6778-NP
Contract No. NP-DUDBO-216356-CS-QCBS

DESIGNED BY :
DRAWN BY :
CHECKED BY :
APPROVED BY :

Scale:-
1:1000

Title:-
Cadastral Map Section-1 Road
1+610-2+000

DATE: 2023
DRG NO: 1
SHEET NO: 5



Ramgram Municipality
Office of the Municipal Executive
Nepal Urban Governance and Infrastructure Project (NUGIP)

CONSULTANT:
S.M. CONSULTANCY PVT. LTD. (SMC)
Civil Engineers and Architects (P) Ltd. (CEA)
Kathmandu, Nepal

Project Name:- Consulting Services for Design
And Supervision Consultant (DSC), Ramgram
Credit No. IDA-6778-NP
Contract No. NP-DUDB/C-216356-CS-QCBS

DESIGNED BY :
DRAWN BY :
CHECKED BY :
APPROVED BY :

Scale:-
1:1000

Title:-
Cadastral Map Section-1 Road
2+000-2+420

DATE 2023
DRG NO: 1
SHEET NO: 8



	<p>Ramgram Municipality Office of the Municipal Executive Nepal Urban Governance and Infrastructure Project (NUGIP)</p>	<p>CONSULTANT: S.M. CONSULTANCY PVT. LTM. (P) LTD. Mech Engineers and Architects (P) LTM. (P) LTD. Kathmandu, Nepal</p>	<p>Project Name:- Consulting Services for Design And Supervision Consultant (DSC), Ramgram Credit No. IDA-6778-NP Contract No. NP-DUDBC-216356-CS-QCBS</p>	<p>DESIGNED BY : DRAWN BY : CHECKED BY : APPROVED BY :</p>	<p>Scale:- 1:1000</p>	<p>Title:- Cadastral Map Section-1 Road 2+820-3+210</p>	<p>DATE: 2023 DRG NO: 1 SHEET NO: 8</p>
---	---	---	--	--	---------------------------	---	---



Ramgram Municipality
Office of the Municipal Executive
Nepal Urban Governance and Infrastructure Project (NUGIP)

CONSULTANT:
B.M. CONSULTANCY PVT. LTD. (BMC)
Panch Engineering and Architecture P. (114) (P&A)
Kathmandu, Nepal

Project Name:- Consulting Services for Design
And Supervision Consultant (DSC), Ramgram
Credit No. IDA-6778-NP
Contract No. NP-DUDB-216356-CS-QCBS

DESIGNED BY :
DRAWN BY :
CHECKED BY :
APPROVED BY :

Scale:-
1:1000

Title:-
Cadastral Map Section-1 Road
3+210-3+630

DATE: 2023
DRG NO: 1
SHEET NO: 9



Ramgram Municipality
Office of the Municipal Executive
Nepal Urban Governance and Infrastructure Project (NUGIP)

CONSULTANT:
S.M. CONSULTANCY PVT. LTD. (SMC)
Plan, Engineer and Architects (P) Ltd. (PEA)
Kathmandu, Nepal

Project Name:- Consulting Services for Design
And Supervision Consultant (DSC), Ramgram
Credit No. IDA-6778-NP
Contract No. NP-DUDBC-216356-CS-QCBS

DESIGNED BY :
DRAWN BY :
CHECKED BY :
APPROVED BY :

Scale:-
1:1000

Title:-
Cadastral Map Section-1 Road
3+630-4+020

DATE: 2023
DRG NO: 1
SHEET NO: 10



Ramgram Municipality
Office of the Municipal Executive
Nepal Urban Governance and Infrastructure Project (NUGIP)

CONSULTANT:
S.M. CONSULTANCY PVT. LTD. (SMC)
Plan Engineers and Architects (P) Ltd. (PEA)
Kathmandu, Nepal

Project Name:- Consulting Services for Design
And Supervision Consultant (DSC), Ramgram
Credit No. IDA-6778-NP
Contract No. NP-DUDB-C-216356-CS-QCBS

DESIGNED BY :
DRAWN BY :
CHECKED BY :
APPROVED BY :

Scale:-
1:1000

Title:-
Cadastral Map Section-1 Road
4+020-4+410

DATE: 2023
DRG NO: 1
SHEET NO: 11



Ramgram Municipality
Office of the Municipal Executive
Nepal Urban Governance and Infrastructure Project (NUGIP)

CONSULTANT:
S.H. CONSULTANCY PVT. LTD. (SHC)
Mech Engineers and Architects (P) 144, (P) 64
Kathmandu, Nepal

Project Name:- Consulting Services for Design
And Supervision Consultant (DSC), Ramgram
Credit No. IDA-6778-NP
Contract No. NP-DUCDC-216356-CS-QCBS

DESIGNED BY :
DRAWN BY :
CHECKED BY :
APPROVED BY :

Scale:-
1:1000

Title:-
Cadastral Map Section-1 Road
4+410-4+800

DATE: 2023
DRG NO: 1
SHEET NO: 12

List of land parcels within RoW in Section II

S.N	Parcel No.	VDC	Ward	Sheet No.	Remarks
1	799	Sukauli	9	Sukauli 9	Right
2	1794	Sukauli	9	Sukauli 9	Right
3	1795	Sukauli	9	Sukauli 9	Right
4	1792	Sukauli	9	Sukauli 9	Right
5	1790	Sukauli	9	Sukauli 9	Right
6	1788	Sukauli	9	Sukauli 9	Right
7	1186	Sukauli	9	Sukauli 9	Right
8	1311	Sukauli	9	Sukauli 9	Right
9	1312	Sukauli	9	Sukauli 9	Right
10	1994	Sukauli	9	Sukauli 9	Right
11	1995	Sukauli	9	Sukauli 9	Right
12	1996	Sukauli	9	Sukauli 9	Right
13	744	Sukauli	9	Sukauli 9	Right
14	743	Sukauli	9	Sukauli 9	Right
15	755	Sukauli	9	Sukauli 9	Right
16	1283	Sukauli	9	Sukauli 9	Right
17	2005	Sukauli	9	Sukauli 9	Right
18	1686	Sukauli	9	Sukauli 9	Right
19	864	Sukauli	9	Sukauli 9	Right
20	825	Sukauli	9	Sukauli 9	Right
21	216	Sukauli	9	Sukauli 9	Left
22	215	Sukauli	9	Sukauli 9	Left
23	789	Sukauli	9	Sukauli 9	Left
24	1221	Sukauli	9	Sukauli 9	Left
25	1222	Sukauli	9	Sukauli 9	Left
26	1997	Sukauli	9	Sukauli 9	Left
27	1998	Sukauli	9	Sukauli 9	Left
28	1999	Sukauli	9	Sukauli 9	Left
29	121	Sukauli	9	Sukauli 9	Left
30	1568	Sukauli	9	Sukauli 9	Left
31	1569	Sukauli	9	Sukauli 9	Left
32	1570	Sukauli	9	Sukauli 9	Left
33	1571	Sukauli	9	Sukauli 9	Left
34	1443	Sukauli	9	Sukauli 9	Left
35	1444	Sukauli	9	Sukauli 9	Left
36	1287	Sukauli	9	Sukauli 9	Left
37	1288	Sukauli	9	Sukauli 9	Left
38	1629	Sukauli	9	Sukauli 9	Left
39	1628	Sukauli	9	Sukauli 9	Left
40	194	Sukauli	9	Sukauli 9	Left
41	1307	Sukauli	9	Sukauli 9	Left
42	1308	Sukauli	9	Sukauli 9	Left
43	1645	Sukauli	9	Sukauli 9	Right
44	1572	Sukauli	9	Sukauli 9	Right

S.N	Parcel No.	VDC	Ward	Sheet No.	Remarks
45	1573	Sukauli	9	Sukauli 9	Right
46	1574	Sukauli	9	Sukauli 9	Right
47	1575	Sukauli	9	Sukauli 9	Right
48	1586	Sukauli	9	Sukauli 9	Right
49	1781	Sukauli	9	Sukauli 9	Right
50	1780	Sukauli	9	Sukauli 9	Right
51	1269	Sukauli	9	Sukauli 9	Right
52	813	Sukauli	9	Sukauli 9	Right
53	48	Sukauli	9	Sukauli 9	Right
54	65	Sukauli	9	Sukauli 9	Right
55	184	Sukauli	9	Sukauli 9	Left
56	182	Sukauli	9	Sukauli 9	Left
57	1089	Sukauli	9	Sukauli 9	Left
58	169	Sukauli	9	Sukauli 9	Left
59	1695	Sukauli	9	Sukauli 9	Left
60	160	Sukauli	9	Sukauli 9	Left
61	162	Sukauli	9	Sukauli 9	Left
62	1979	Sukauli	9	Sukauli 9	Left
63	1978	Sukauli	9	Sukauli 9	Left
64	1977	Sukauli	9	Sukauli 9	Left
65	158	Sukauli	9	Sukauli 9	Left
66	1054	Sukauli	9	Sukauli 9	Left
67	1055	Sukauli	9	Sukauli 9	Left
68	1056	Sukauli	9	Sukauli 9	Left
69	0	Sukauli	9	Sukauli 9	Left
70	0	Sukauli	9	Sukauli 9	Left
71	0	Sukauli	9	Sukauli 9	Left
72	0	Sukauli	9	Sukauli 9	Left
73	146	Sukauli	9	Sukauli 9	Left
74	1703	Sukauli	9	Sukauli 9	Left
75	66	Sukauli	9	Sukauli 9	Right
76	2011	Sukauli	9	Sukauli 9	Right
77	2010	Sukauli	9	Sukauli 9	Right
78	1916	Sukauli	9	Sukauli 9	Right
79	103	Sukauli	9	Sukauli 9	Right
80	102	Sukauli	9	Sukauli 9	Right
81	106	Sukauli	9	Sukauli 9	Right
82	1338	Sukauli	9	Sukauli 9	Right
83	1339	Sukauli	9	Sukauli 9	Right
84	108	Sukauli	9	Sukauli 9	Right
85	109	Sukauli	9	Sukauli 9	Right
86	1487	Sukauli	9	Sukauli 9	Right
87	840	Sukauli	9	Sukauli 9	Right
88	839	Sukauli	9	Sukauli 9	Right
89	1467	Sukauli	9	Sukauli 9	Right
90	116	Sukauli	9	Sukauli 9	Right

S.N	Parcel No.	VDC	Ward	Sheet No.	Remarks
91	1704	Sukauli	9	Sukauli 9	Left
92	0	Sukauli	9	Sukauli 9	Left
93	0	Sukauli	9	Sukauli 9	Left
94	141	Sukauli	9	Sukauli 9	Left
95	135	Sukauli	9	Sukauli 9	Left
96	819	Sukauli	9	Sukauli 9	Left
97	974	Sukauli	9	Sukauli 9	Left
98	1939	Sukauli	9	Sukauli 9	Left
99	1938	Sukauli	9	Sukauli 9	Left
100	1945	Sukauli	9	Sukauli 9	Left
101	1946	Sukauli	9	Sukauli 9	Left
102	1948	Sukauli	9	Sukauli 9	Left
103	1671	Sukauli	9	Sukauli 9	Left
104	1670	Sukauli	9	Sukauli 9	Left
105	1636	Sukauli	9	Sukauli 9	Left
106	1637	Sukauli	9	Sukauli 9	Left
107	858	Sukauli	9	Sukauli 9	Left
108	846	Sukauli	9	Sukauli 9	Left
109	785	Sukauli	9	Sukauli 9	Left
110	124	Sukauli	9	Sukauli 9	Left
111	1973	Sukauli	9	Sukauli 9	Left
112	1974	Sukauli	9	Sukauli 9	Left
113	760	Sukauli	9	Sukauli 9	Left
114	761	Sukauli	9	Sukauli 9	Left
115	121	Sukauli	9	Sukauli 9	Left
116	1295	Sukauli	9	Sukauli 9	Left
117	1542	Sukauli	9	Sukauli 9	Left
118	1541	Sukauli	9	Sukauli 9	Left
119	1532	Sukauli	9	Sukauli 9	Left
120	1534	Sukauli	9	Sukauli 9	Left
121	1169	Sukauli	9	Sukauli 9	Left
122	1086	Sukauli	9	Sukauli 9	Left
123	1085	Sukauli	9	Sukauli 9	Left
124	1048	Sukauli	9	Sukauli 9	Left
125	1049	Sukauli	9	Sukauli 9	Left
126	1050	Sukauli	9	Sukauli 9	Left
127	302	Sukauli	9	Sukauli 9	Left

Cadastral Map of Section II



<p style="font-size: small;">CONSULTANT: S.M. COMBES ENGINEERING PVT. LTD. (SME) Plum Engineers and Architects (P) LTD. (PEA) Khatmasaki, Nagati</p>	<p style="font-size: small;">Project Name:- Consulting Services for Design And Supervision Consultant (DSC), Ramgram Credit No. IDA-6778-NP Contract No. NP-DUDBC-216356-CS-QCBS</p>	<p style="font-size: small;">DESIGNED BY : DRAWN BY : CHECKED BY : APPROVED BY :</p>	<p style="font-size: small;">Scale:- 1:1000</p>	<p style="font-size: small;">Title:- Cadastral Map Section-2 Road 0+000 to 0+380</p>	<p style="font-size: small;">DATE: 2023 DRG NO : 1 SHEET NO : 1</p>
--	--	--	---	--	---



CONSULTANT:
 B.M. CONSULTANCY P.V. Ltd. (B.M.
 Park Engineers and Architects P.V. Ltd. (B.M.)
 Addis Ababa, Nepal

Project Name:- Consulting Services for Design
 And Supervision Consultant (DSC), Remgram
 Credit No. IDA-6778-NP
 Contract No. NP-DUD6C-216356-CS-QCBS

DESIGNED BY :
 DRAWN BY :
 CHECKED BY :
 APPROVED BY :

Scale:-
 1:1000

Title:-
 Cadastral Map Section-2 Road
 0+380 to 0+770

DATE 2023
 DRG NO: 1
 SHEET NO: 2



CONSULTANT:
 S.M. CONSULTANCY PVT. LTM. (P) LTD.
 Mech Engineers and Architects (P) LTM. (P) LTD.
 Hyderabad, India

Project Name:- Consulting Services for Design
 And Supervision Consultant (DSC), Ramgram
 Credit No. IDA-6778-UP
 Contract No. NP-DUDEG-216356-CS-QCBS

DESIGNED BY :
 DRAWN BY :
 CHECKED BY :
 APPROVED BY :

Scale:-
 1:1000

Title:-
 Cadastral Map Section-2 Road
 0+770 to 1+131.588

DATE: 2023
 DRG NO : 1
 SHEET NO : 3



Project Name:- Consulting Services for Design And Supervision Consultant (DSC), Ramgram
 Credit No. IDA-6778-NP
 Contract No. NP-DUDBC-216356-CS-QCBS

CONSULTANT:
 S.M. CONSULTANCY PVT. LMS (P) LTD.
 Panch Engineers and Architects (P) Ltd. (P) Ltd.
 Kalamnagar, Hyderabad

DESIGNED BY :
 DRAWN BY :
 CHECKED BY :
 APPROVED BY :

Scale:-
 1:1000

Title:-
 Cadastral Map Section-2 Road
 D+1050 to 1+131.588

DATE: 2023
 DRG NO: 1
 SHEET NO: 4

Annex 4: List of handpumps along RoW

Name of Household Owner of Shifting Hand Pump

S.N.	Chainage	Name of House Owner	No. of Hand Pump	Remarks
1	0+042	Rajan Dhobi	1	
2	0+050	Madan Parashad	1	
3	0+057	Buddhi Ram Dhobi	1	
4	0+070	Shib Kumari Kewat	1	
5	0+100	Raman Gupta	1	
6	0+103	Ramad Gupta	1	
7	0+120	Gairun Nisha Nau	1	
8	0+305	Jagadamba Gril Udyog	1	
9	0+306	Harichandra Jaisawal	1	
10	0+307	Shib Kumari Jaisawal	1	
11	0+540	Ganesh Jaisawal	1	
12	0+790	Jalandhar Kewat	1	
13	1+041	Ramrati Kewat	1	
14	2+560	Ramu Yadav	1	
		Total	14	

Annex 5: List of Institutions within Zone of Influence

List of Public and Private Institution

S.N.	Name of Institution	Ward No.	Remarks
1.	Shiddhi Laxmi Pvt. Ltd.	6	
2.	Ramgram Sagarmatha Academy	6	Girls- 408, Boys- 392
3.	Jayagurudev Ashram	6	On the 5 th of every month, 2,000 to 5,000 devotees gather to visit the Guru Ashram.
4.	Diptubewell Irrigation Office	6	
5.	Masjid	6	
6.	Laxmi Paper Mills Pvt. Ltd.	10	
7.	Barun Beverage Pvt. Ltd.	10	
8.	Aarati Gas Udyog Pvt. Ltd.	10	
9.	Siddhartha Agro Pvt. Ltd	10	
10.	M.S. High Tec. Pvt. Ltd.	10	This factory belongs both ward no. 10 & 15
11.	Milano Pvt. Ltd.	10	
12.	Durga Temple	10	
13.	Chhatimai Ghat	10	Worship place of Chhatimai
14.	Raj Briary (Ruslan Vodka) Pvt. Ltd.	14	
15.	Om Nature Pvt. Ltd.	14	
16.	Furniture Factory Pvt. Ltd.	14	
17.	Brijeshwori Pvt. Ltd.	15	
18.	Siddhi Binaya Noodles Pvt. Ltd.	15	
19.	M.S. Hitake Pvt. Ltd.	15	This factory belongs both ward no. 10 & 15
20.	Biogas Pvt. Ltd.	15	
21.	Ten Steel Pvt. Ltd	15	
22.	Samai Mai Mandir	15	

Main Public/Private Educational Institution's in ward level of the Project area;

S.N.	Name of Public Educational Institutions	Ward No.	Remarks
1.	Janata Ma. Bi.	Laxmipur, 10	
2.	Rajeshwori Pr. Bi.	Nada. 10	
3.	Janata Ma. Bi.	Dainahawa, 14	
4.	Shree Janata Ma. Bi.	Sukrauli, 15	
5.	Ghinaha Pr. Bi.	Ghinaha, 15	
6.	Janata Pr. Bi.	Nanai, 15	
7.	Madarasa Arwiya Ahale Sunnat	Digol, 15	
8.	Shree Saraswati Pr. Bi.	Sukrauli, 15	
9.	Rastriya Ma. Bi.	Panditpur, 18	
	Name of Private Educational Institutions		
1.	Sagaramatha School	Pragatishil, 6	
2.	Sanjibini Boarding School	Manjhariya, 10	
3.	ELITE Boarding School	Dainahawa, 14	
4.	Holi Child Boarding School	Dharampur, 18	
5.	New Flawel Boarding School	Banjariya, 18	
6.	Future Bright Boarding School	Kuhiya, 18	

Annex 6: GoN Permissible Environmental limits/standards

(A) Standards for Inland Surface waters from combined wastewater treatment

S. N.	Characteristics	Tolerance Limits
1.	Total Suspended solids, mg/l, <i>max</i>	50
2.	pH	5.5 to 9.0
3.	Biochemical oxygen demand (BOD) for 5 days at 20 degree C, mg/l, <i>max</i>	50
4.	Oils and grease, mg/l, <i>max</i>	10
5.	Phenolic compounds, mg/l, <i>max</i>	1
6.	Mercury (as Hg), mg/l, <i>max</i>	0.01
7.	Zinc (as Zn), mg/l, <i>max</i>	5
8.	Ammonical nitrogen, mg/l, <i>max</i>	50
9.	Chemical Oxygen Demand, mg/l, <i>max</i>	250

(B) National Drinking Water Quality Standard, 2079 BS**B-1: Mandatory Parameters to be tested**

SN	Parameters	Unit	Limits	Remarks
Physical				
1	Turbidity	NTU	5	
2	pH		6.5 - 8.5	
3	Colour	TCU	5	
4	Taste & odour		Unobjectionable	
5	Electrical Conductivity	µS/cm	1500	
Chemical				
6	Iron	mg/L	0.3 (3)	
7	Manganese	mg/L	0.20	
8	Arsenic	mg/L	0.05	
9	Fluoride	mg/L	0.50 - 1.50 (Min. - Max.)	
10	Ammonia	mg/L	1.50	
11	Chloride	mg/L	250	
12	Sulphate	mg/L	250	
13	Nitrate	mg/L	50	
14	Copper	mg/L	1	
15	Zinc	mg/L	3	
16	Aluminum	mg/L	0.20	
17	Total Hardness	mg/L	500	
18	Residual Chlorine	mg/L	0.10 - 0.50 (Min. - Max.)	
Microbiological				
19	E-Coli	(CFU/10 ml)	0	

B-2: Additional Parameters to be tested based on Risk and Requirement

SN	Parameters	Unit	Limits	Remarks
Physical				
1	Total Dissolved Solids	mg/L	1000	
Chemical				
2	Calcium	mg/L	200	
3	Lead	mg/L	0.01	
4	Cadmium	mg/L	0.003	
5	Chromium	mg/L	0.05	
6	Cyanide	mg/L	0.07	
7	Mercury	mg/L	0.001	
8	Nitrites	mg/L	3	
Microbiological				
1	Total Coliform	(CFU/10 ml)	0 (In 95% samples)	

(C) National Ambient Air Quality Standard, 2069 BS

Parameters	Units	Averaging Time	Concentration in Ambient Air, Maximum
TSP	$\mu\text{g}/\text{m}^3$	24 - hours	230
PM ₁₀	$\mu\text{g}/\text{m}^3$	24 - hours	120
PM _{2.5}	$\mu\text{g}/\text{m}^3$	24 - hours	40
Sulfur Dioxide	$\mu\text{g}/\text{m}^3$	Annual	50
		24-hours	70
Nitrogen Dioxide	$\mu\text{g}/\text{m}^3$	Annual	40
		24-hours	80
Carbon Monoxide	$\mu\text{g}/\text{m}^3$	8hours	10000
Lead	$\mu\text{g}/\text{m}^3$	Annual	0.5
Benzene	$\mu\text{g}/\text{m}^3$	Annual	5
Ozone	$\mu\text{g}/\text{m}^3$	8-hours	157

Ref.: Section 62, Number 19, Nepal Gazette, Part 5, 2069/04/29, Notice 2

(D) National Sound Pressure Level, 2069

Microenvironment	Sound Pressure Level, L _{eq} dB(A)	
	Daytime	Nighttime
Industrial Area	75	70
Commercial Area	65	55
Rural Settlement Area	45	40
Urban Settlement Area	55	50
Mixed Settlement Area	63	55
Pristine Area	50	40

Ref.: Section 62, Number 30, Nepal Gazette Part 5, 2069/7/13

(E) Diesel Powered Generator Emission Limits (g/kWh), 2069

Category, (kW)	CO	HC	NO _x	PM
kW < 8	8	1.3	9.2	1
8 = kW < 19	6.6	1.3	9.2	0.85
19 = kW < 37	6.5	1.3	9.2	0.85
37 = kW < 75	6.5	1.3	9.2	0.85
75 = kW < 130	5	1.3	9.2	0.7
130 = kW < 560	5	1.3	9.2	0.54

Ref.: Section 62, Number 30, Nepal Gazette Part 5, 2069/7/13

The minimum height of the chimney should be maintained not less than 11m for the industrial boiler utilizing solid or liquid fuel.

Annex 7: Water Quality Test Report

Regd. No. 237/2066/067

PAN No. 203780164



Shankarnagar Water Experiment Laboratory

Shankarnagar- 3, Rupandehi

Tel.: 071-437986

Water Analysis Report

Mob.: 9847304541

(Physical, Chemistry Microbiological)

Date: 20/01/2012

Name and Address: Ramgram - 14 Ansaat Nawalpari

Batch: _____

Water Source: Surface/Deep Boring/Hand Pump/Well/Other

Lab No. 677

Depth: 100 mtr

Class	S.N.	Parameter	Unit	Maximum Concentration Limit	Observed Value
Physical	1.	Color	TCU	5 (15)	Transparent
	2.	Odor			None
	3.	pH		6.5-8.5	7.5
	4.	Temperature			33°C
	5.	Turbidity	NTU	5 (10)	7.5
	6.	T.D.S.	mg/l	1000	305 mg/l
	7.	Electrical Conductivity	mc/cm	1500	679
Chemical	8.	Iron	mg/l	0.3	0.1 mg/l
	9.	Fluoride	mg/l	0.5-1.5	0.6 mg/l
	10.	Phosphorus	mg/l		1.5 mg/l
	11.	Total Hardness	mg/l	500	320 mg/l
	12.	Ammonia NH3+	mg/l	1.5	0.5 mg/l
	13.	Chloride	mg/l	250	30 mg/l
	14.	Nitrite NO3+	mg/l	50	20 mg/l
	15.	Arsenic	mg/l	0.05	Nil
	16.	Sulphate	mg/l	250	50 mg/l
	17.	Calcium	mg/l	200	35 mg/l
	18.	FRC	mg/l	0.1-0.2	0.2 mg/l
Micro-Biological	19.	Total Eoliform	CFU/100ml	0	Nil
	20.	E Coli	CFU/100ml	0	Nil

Comments: No, any cond.

 Lab Incharge
 Lab Incharge

Annex 8: Photographs



Photo 1: Consultation meeting with stakeholders in Ramgram Municipality, January 2023



Photo 2: Consultation meeting with stakeholders in Ramgram Municipality, March 2023



Photo 3: Key Informant Interview - Pokharapali (Section I), January 2023



Photo 4: Community Consultation - Pokharapali (Section I), March 2023



Photo 5: Key Informant Interview - Section II, March 2023



Photo 6: Community Consultation - Nadawa of Section II, March 2023



Photo 7: Proposed Campsite and Stockpile area at Nanai of WN 15



Photo 8: Mass meeting at Ghinaha



Photo 9: Mass Meeting at Pokharapali



Photo 10: meeting with IPs



Photo 11: Meeting with women at Pokharapali



Photo 12: Meeting with women at Ghinaha